

Witold Lutoslawski

SYMPHONY NO. 4
(1992)

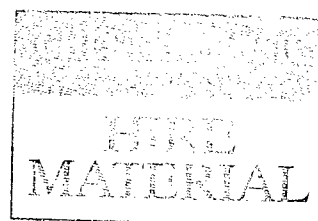

CHESTER MUSIC LIMITED

A division of Music Sales Limited
8/9 Frith Street, London W1V 5TZ

Commissioned by the Los Angeles Philharmonic
through the kind generosity of Betty Freeman,
William H. Brady III, Robert and Linda Attiyeh.

INSTRUMENTATION

3 Flutes (3. doubling Piccolo)
3 Oboes (3. doubling Cor Anglais)
3 Clarinets in Bb (2. doubling Clarinet in Eb and
3. doubling Bass Clarinet)
3 Bassoons (3. doubling Double Bassoon)
4 Horns
3 Trumpets in C
3 Trombones
Tuba
Timpani
Percussion
Xylophone, Marimba, Glockenspiel, Vibraphone (without motor), Tubular Bells,
Side Drum, Tenor Drum, Tambourine, 3 Suspended Cymbals (large, medium and
small), Bass Drum, Tam Tam, 2 Bongos, 3 Tom Toms
Celesta
Piano
2 Harps
Strings

Full score and orchestral material available on hire from the
publishers.

The *ad libitum* sections are not conducted. The beginning of each section is marked with an arrow (↓) which corresponds to the downbeat of the conductor; sometimes this is preceded by beats indicated by black arrows (↯↯↯) which serve to set the tempo. In the *ad lib.* sections all the rhythmic values are approximate. In consequence, the placing of notes one above the other in the score does not necessarily mean that they are played simultaneously. However, in the conducted sections (marked $\frac{1}{2}$, $\frac{3}{4}$ etc.) all the rhythmic values are precise, the notes appearing vertically in line to be played simultaneously.

↓ and ↯↯↯ mean beats (which may be given by the left hand) for a group or for a soloist, and *not* for the whole orchestra.

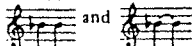
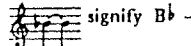
All notation is at sounding pitch except for the parts of the piccolo, double bass, xylophone and celesta.

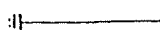

The accidentals apply only to the notes they precede. Thus  and  signify Bb - B and *not* Bb - Bb. However, natural signs are used in the orchestral parts. The notation  signifies the repetition of the same note.

 At the conductor's signal break off the repeated passage immediately.

Il ne faudra pas diriger les sections *ad libitum*. Le commencement de chaque section est indiqué par une flèche (↓) qui correspond au temps fort du chef d'orchestre; parfois on le précède de mesures indiquées par des flèches noires (↯↯↯) qui servent à donner le tempo. Dans les sections *ad lib.*, toutes les valeurs rythmiques sont approximatives. Donc, le positionnement des notes l'une au-dessus de l'autre dans la partition, ne veut pas dire nécessairement qu'il faut les jouer simultanément. Toutefois, dans les sections dirigées (marquées $\frac{1}{2}$, $\frac{3}{4}$ etc.) toutes les valeurs rythmiques sont précises, et les notes apparaissent en lignes verticales pour être jouées simultanément.

↓ et ↯↯↯ indiquent des mesures (que l'on peut donner de la main gauche) pour un groupe ou un soliste, et *non* pour l'orchestre complet.

Toute la notation est au degré le plus élevé du diapason, sauf pour les parties du piccolo, du contre-basson, du xylophone et du célesta.

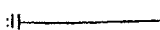

Les accidents s'appliquent seulement aux notes qu'ils précèdent. Donc  et  signifient Si bémol — Si, et *non* Si bémol — Si bémol. Toutefois, on utilisera des bécarres dans les parties pour orchestre. La notation  signifie la répétition de la même note.

 Au signal du chef d'orchestre, interrompre immédiatement le passage répété.

Die *ad libitum* Teile sollten nicht dirigiert werden. Zu Beginn jedes solchen Teiles deutet das Zeichen (↓) an, wo der Dirigent einen Abwärtsschlag zu geben hat; aber manchmal gehen anzeigende schwarze Pfeile voraus (↯↯↯), die dazu dienen, das Tempo anzugeben. In diesen *ad libitum* Teilen sind alle rhythmischen Werte nur Annäherungen, und demzufolge stellt ein Uebereinandersetzen der Noten in der Partitur nicht notwendigerweise ein ensembelmässiges Zusammenspiel dar. Andererseits sind die rhythmischen Werte in den zu dirigierenden (mit $\frac{1}{2}$, $\frac{3}{4}$ usw. bezeichneten) Teilen genau zu nehmen, sodass dort senkrecht übereinanderstehende Noten gleichzeitig gespielt werden müssen.

↓ und ↯↯↯ bedeuten Schläge (eventuell mit der linken Hand) für Gruppen oder Solisten und *nicht* für das ganze Orchester.

Alle Instrumente klingen wie notiert, mit Ausnahme von Piccoloflöte, Kontrabass, Xylophon und Celesta.

Alle Vorzeichen gelten nur für die Note, vor welcher sie stehen. So bedeuten z.B.  und  B-H und *nicht* B-B. In den

Orchesterstimmen jedoch stehen zusätzliche Auflösungszeichen. Die Notierung  bedeutet die Wiederholung derselben Note.

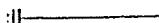
 Sofort wenn der Dirigent das Zeichen dazu gibt, die wiederholte Passage abbrechen.

unföld lutzelmeg.
(1992)

Handwritten musical score for "L'Espresso" by Debussy. The score is for a full orchestra and includes parts for Flute 1, Flute 2, Violin I, Violin II, Viola, Violoncello, Double Bass, and Double Bassoon. The music is in 3/4 time and features a complex melodic line for the flute, with various dynamics and articulations. The score is written on a single page with a large, stylized "2" in the top right corner.

4

\downarrow $\text{♩} = \text{ca } 80$

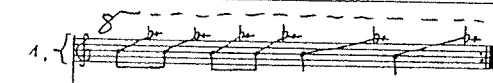
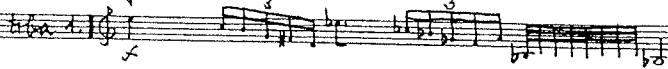

ar.

Vni I
div.
a.3

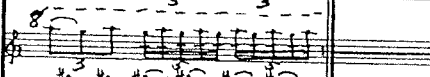

Vni II
div.
a.3

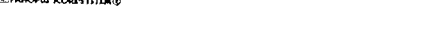
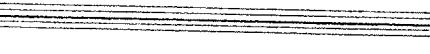
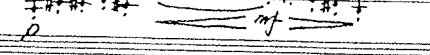
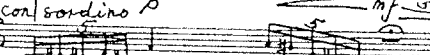
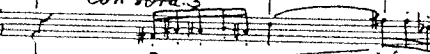
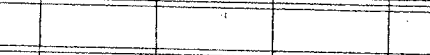
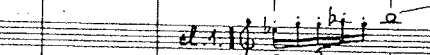
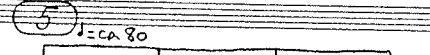
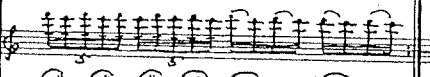

(6)

5
4 Tempo I (♩ = ca 55)

3
4

1.
2.
3.

1.
2.

Viol I
iv. A3

Viol II
iv. A3

Fl. 1

Ar. 1

Viol I

Viol II

Vle

ve. div.

cb. div.

3
4

7

4
4

5
4

3
4

4

1. }
ar.
2. }

10

(2) 11

fl.

cl.

con sord.

con sord.

con sord.

ar.

Vni II
div. a 3

Vla
div. a 3

12

fl.
1.1.3.
ob.
1.2.3.

cl.
1.2.3.

trb.
1.2.3.

tamb.
meno
2 bong.
3 tom.
1 = ca 80

1.
Dr.
2.

Vn1
div. a3
Vle
div. a2

3. mola
Ch. cor. ang.

13

5
4 Tempo I (♩ = ca 55)

for.
1. 2. 3. 4. 5. 6. 7. 8. 9. 10. 11. 12. 13. 14. 15. 16. 17. 18. 19. 20. 21. 22. 23. 24. 25. 26. 27. 28. 29. 30. 31. 32. 33. 34. 35. 36. 37. 38. 39. 40. 41. 42. 43. 44. 45. 46. 47. 48. 49. 50. 51. 52. 53. 54. 55. 56. 57. 58. 59. 60. 61. 62. 63. 64. 65. 66. 67. 68. 69. 70. 71. 72. 73. 74. 75. 76. 77. 78. 79. 80. 81. 82. 83. 84. 85. 86. 87. 88. 89. 90. 91. 92. 93. 94. 95. 96. 97. 98. 99. 100.

♩ = ca 100
pff.
Red.

5
4 Tempo I (♩ = ca 55)

senza sord.
Vle
div. a2
senza sord.
senza sord.
senza sord.
senza sord.
senza sord.

14

for

1. *for* *3*
2. *for* *4*

ar. 1. *3*
ar. 2. *4*

3
4

Solo
senza sord.
tutti senza sord.
senza sord.
senza sord.

Vni I
vle div.
ve. div.
simile
cb.

15

c. ing. 1. *mf*

el. 2. *mf*

3. *mf*

1. *mf*

2. *mf*

3. *mf*

trbne 1. *mf*

ar. 1. *mf*

vni I *cresc.* *mf* *cresc.* *f*

vni II *cresc.* *mf* *cresc.* *f*

vle div. *mf* *f*

v. div. *mf* *f*

cb. *mf* *f*

10

4
43
4

1. *mf*

fl. 2. *mf*

3. *mf*

ob. 1. *mf*

ob. 2. *mf*

C. ing. *mf* *meta in ob. 3.*

cl. 1. *mf*

cl. 3. *mf*

fx. *mf*

senza sord.

cor. 1. *mf*

2. *mf*

3. *mf*

4. *mf*

trb. 1. *mf*

ar. 1.

4
4

3
4

vni I

vni II

vle div.

vc. div.

cb.

[illegible]

(18) accel. poco a poco

5
16

fl. 1. 2. 3.

fl. 2.

cl. 1.

cor. 1.

cor. 2.

trb. 1. 2. 3.

trbn. 1. 2. 3.

tuba

ar. 1. 2.

vi I

vi II

ve. div. A3

ve. div. A3

cb. div.

14

1. *p cresc.*

fl. 2. *p cresc.*

3. *p cresc.*

1. *p cresc.*

ob. 2. *p cresc.*

3. *p cresc.*

1. *p cresc.*

l. 2. *p cresc.*

3. *p cresc.*

log. 2. *f*

ofs. *f*

1. *f*

2. *f*

3. *f*

4. *f*

1. *f*

trb. 2. *f*

3. *f*

1. *f*

vi 2. *f*

3. *f*

tuba *f*

vni I *f*

vni div. *f*

vle div. *f*

va div. *f*

cb. div. *f*

(21)

2-3" 3-4" 4-5"

fl. 1.
2.
3.

ob. 1.
2.
3.

cl. 1.
2.
3.

cor. 1.
2.
3.
4.

trbn. 1.
2.
trbn.
tuba

timp.

tamb.
con corda

3
con tam

hp

p

vn. I

vn. II

div.

vle

div.

ve.

div.

cb.

div.

muta in fig. 3.

22
3/9 1. ca 85

fl. 1. 2. 3.

ob. 1. 2. 3.

cl. 1. 2. 3.

fas. 1. 2.

3. muta in cor. ing.

cl. 3. muta in d. fass.

mf, mp, p, f

Cor. 1. 2. 3. 4.

trbe 1. 2.

trbne 1.

trbni 3.

tuba

timp.

f, pp

3/8

i I

vni I

vni II

div.

vle

div.

vc.

div.

cb.

f, pp, mf, mp, p

fl. 1. 2.

fl. 3.

ar.

vni I

vni II div.

vcl.

cl.

pizz. ma marcato

pizz. ma marcato

pizz. ma marcato

pizz. ma marcato

fl. 1. 2. 3.

cor. ang.

ar. 1. 2.

vni I

vni II

vcl.

vr.

cl.

24

fl. 1. *f*

fl. 2. *f*

fl. 3. *f*

ob. 1. *f*

ob. 2. *f*

ob. 3. *f*

cl. 1. *f*

cl. 2. *f*

cor. 1. *f*

cor. 2. *f*

cor. 3. *f*

trp. 1. *f*

trp. 2. *f*

timp. *f*

xil. *f*

2. longas
3. longas

cel. *f*

pf. *mf*

1. *f*

2. *f*

vni I *mf*

vni II *f*

vle *cresc.*

vc. *cresc.*

div. *cresc.*

cb. *cresc.*

Flutes (fl.): 1. and 2. parts. Flute 1 has a trill marked *f* and a triplet marked *f*. Flute 2 has a trill marked *f* and a triplet marked *f*. Flute 3 has a trill marked *f* and a triplet marked *f*.

Oboes (ob.): 1. and 2. parts. Oboe 1 has a trill marked *f* and a triplet marked *f*. Oboe 2 has a trill marked *f* and a triplet marked *f*. Oboe 3 has a trill marked *f* and a triplet marked *f*.

Clarinets (cl.): 1. and 2. parts. Clarinet 1 has a trill marked *f* and a triplet marked *f*. Clarinet 2 has a trill marked *f* and a triplet marked *f*. Clarinet 3 has a trill marked *f* and a triplet marked *f*.

Bassoons (bs.): 1. and 2. parts. Bassoon 1 has a trill marked *f* and a triplet marked *f*. Bassoon 2 has a trill marked *f* and a triplet marked *f*. Bassoon 3 has a trill marked *f* and a triplet marked *f*.

Cor Anglais (cor. ang.): 1. and 2. parts. Cor Anglais 1 has a trill marked *f* and a triplet marked *f*. Cor Anglais 2 has a trill marked *f* and a triplet marked *f*. Cor Anglais 3 has a trill marked *f* and a triplet marked *f*.

Trumpets (trb.): 1. and 2. parts. Trumpet 1 has a trill marked *f* and a triplet marked *f*. Trumpet 2 has a trill marked *f* and a triplet marked *f*. Trumpet 3 has a trill marked *f* and a triplet marked *f*.

Trombones (trbn.): 1. and 2. parts. Trombone 1 has a trill marked *f* and a triplet marked *f*. Trombone 2 has a trill marked *f* and a triplet marked *f*. Trombone 3 has a trill marked *f* and a triplet marked *f*.

Timpani (tim.): 1. and 2. parts. Timpani 1 has a trill marked *f* and a triplet marked *f*. Timpani 2 has a trill marked *f* and a triplet marked *f*. Timpani 3 has a trill marked *f* and a triplet marked *f*.

Xylophone (xil.): 1. and 2. parts. Xylophone 1 has a trill marked *f* and a triplet marked *f*. Xylophone 2 has a trill marked *f* and a triplet marked *f*. Xylophone 3 has a trill marked *f* and a triplet marked *f*.

Cello (cel.): 1. and 2. parts. Cello 1 has a trill marked *f* and a triplet marked *f*. Cello 2 has a trill marked *f* and a triplet marked *f*. Cello 3 has a trill marked *f* and a triplet marked *f*.

Double Bass (db.): 1. and 2. parts. Double Bass 1 has a trill marked *f* and a triplet marked *f*. Double Bass 2 has a trill marked *f* and a triplet marked *f*. Double Bass 3 has a trill marked *f* and a triplet marked *f*.

Violins (vn. I, II): Violin I and Violin II parts. Violin I has a trill marked *f* and a triplet marked *f*. Violin II has a trill marked *f* and a triplet marked *f*. Violin III has a trill marked *f* and a triplet marked *f*.

Viola (vle.): 1. and 2. parts. Viola 1 has a trill marked *f* and a triplet marked *f*. Viola 2 has a trill marked *f* and a triplet marked *f*. Viola 3 has a trill marked *f* and a triplet marked *f*.

Violoncello (vc.): 1. and 2. parts. Violoncello 1 has a trill marked *f* and a triplet marked *f*. Violoncello 2 has a trill marked *f* and a triplet marked *f*. Violoncello 3 has a trill marked *f* and a triplet marked *f*.

Conductor (div.): 1. and 2. parts. Conductor 1 has a trill marked *f* and a triplet marked *f*. Conductor 2 has a trill marked *f* and a triplet marked *f*. Conductor 3 has a trill marked *f* and a triplet marked *f*.

Dynamic markings: *f* (forte), *mf* (mezzo-forte), *ff* (fortissimo), *pp* (pianissimo), *ppizz.* (pizzicato), *div.* (divisi).

27

28

 PANOPUS SCORE-SYSTEM®

fl. 1. *frullato* *f*

cl. 1. *frullato* *f*

1. 2. 3. 4. *frull.* *con sord.* *f*

one 1. *frull.* *con sord.* *f*

sil. *f*

anim. *f*

ni I *f*

iv. *f*

ni II *f*

iv. *f*

le *div.* *f*

c. *div.* *f*

i. *f*

ii. *f*

unite *f*

*) Trumpet in D or E_♭ may be used.

32

X

- Flute (fl.)**: 1st and 2nd staves, marked *f* (forte).
- Oboe (ob.)**: 1st and 2nd staves, marked *f*.
- Clarinet (cl.)**: 1st and 2nd staves, marked *f*.
- Bassoon (fg.)**: 1st and 2nd staves, marked *f*.
- Cor Anglais (Cor.)**: 1st and 2nd staves, marked *mf* (mezzo-forte).
- Trumpet (tr.)**: 1st and 2nd staves, marked *mf*.
- Ar. 1. 2.**: 1st and 2nd staves, marked *f*.
- Pf.**: Piano, 1st and 2nd staves, marked *f*.
- Red.**: Redonda, 1st and 2nd staves, marked *f*.
- Vni I**: Violin I, 1st and 2nd staves, marked *f*.
- Vni II**: Violin II, 1st and 2nd staves, marked *f*.
- Vcl.**: Viola, 1st and 2nd staves, marked *f*.
- Vc.**: Violoncello, 1st and 2nd staves, marked *f*.

- Flutes (fl. 1, 2)
- Oboes (ob. 1, 2, 3)
- Clarinets (cl. 1, 2, 3)
- Cornets (Cor. 1, 2, 3)
- Trumpets (trbn. 1, 2, 3)
- Tuba
- Timpani (Timp)
- Xylophone (xyl.)
- Percussion (pf.)
- Violins I (vni I)
- Violins II (vni II)
- Violas (vle)
- Violoncello (vc.)
- Double Bass (cb.)

The score is written in 4/4 time and features various musical notations including notes, rests, dynamics (f, ff), and articulation marks. The page is numbered 36 in the top center.

MANHATTAN SYMPHONY ORCHESTRA

(37)

fl.

fl. 3.

1.

ob. 2.

3.

1.

cl. 2.

3.

Cor. 1.

2.

3.

4.

trb. $\frac{1}{3}$.

trb. $\frac{1}{3}$.

tuba

timp.

2 Bong.

2 Tomt.

pf.

Ped — *

Ped — *

Ped — *

Ped — Ped — Ped — *

vn. div.

vn. div.

vle. div.

vc.

dir.

ob. div.

- Flute 1 (Fl. 1.)**: Treble clef, playing a melodic line.
- Flute 2 (Fl. 2.)**: Treble clef, playing a melodic line.
- Flute 3 (Fl. 3.)**: Treble clef, playing a melodic line.
- Clarinet 1 (Cl. 1.)**: Bass clef, playing a melodic line.
- Clarinet 2 (Cl. 2.)**: Bass clef, playing a melodic line.
- Clarinet 3 (Cl. 3.)**: Bass clef, playing a melodic line.
- Cor 1 (Cor. 1.)**: Bass clef, playing a melodic line.
- Cor 2 (Cor. 2.)**: Bass clef, playing a melodic line.
- Cor 3 (Cor. 3.)**: Bass clef, playing a melodic line.
- Trumpet 1 (Tbn. 1.)**: Bass clef, playing a melodic line.
- Trumpet 2 (Tbn. 2.)**: Bass clef, playing a melodic line.
- Trumpet 3 (Tbn. 3.)**: Bass clef, playing a melodic line.
- Tuba (tuba)**: Bass clef, playing a melodic line.

- Snare (snare)**: Treble clef, playing a rhythmic pattern.
- Tom (tom)**: Treble clef, playing a rhythmic pattern.
- Maracas (maracas)**: Treble clef, playing a rhythmic pattern.
- Piano (pf.)**: Treble and Bass clefs, playing a melodic line.

- Violin I (vni I. div.)**: Treble clef, playing a melodic line.
- Violin II (vni II. div.)**: Treble clef, playing a melodic line.
- Viola (vle div.)**: Treble clef, playing a melodic line.
- Violoncello (vt. div.)**: Bass clef, playing a melodic line.
- Double Bass (cb. div.)**: Bass clef, playing a melodic line.

Stesso movimento

39

piatto

Vni I

Vni II

dimin. p

dimin. p

- Percussion:** A percussion part is shown, including a snare drum (s) and a cymbal (c).

- Percussion:** A percussion part is shown, including a snare drum (s) and a cymbal (c).

3(9) (42) Tempo I (l. ca 85)

fl. 1. 2. 3. *ff*

ob. 1. 2. *ff*

cl. 1. 2. *ff*

cl. 3. *ff* *muta in cl. basso*

Cor. 1. 2. 3. *ff*

trb. 1. 2. 3. *1. senza sord. 1. e. 2. 3. ff*

3(9) (8)

vni I *arco ff*

vni II *arco ff*

vle *arco ff*

vc. div. *arco ff*

(43)

Cor. 1. 2. 3. 4. *ff*

trb. 1. 2. 3. *ff*

trb. 3. e tuba *ff*

vni I & II *Un poco meno mosso (l. ca 75)*

vle *f ma cantabile*

vc. div. *ff*

cl. 1. 2. *ff*

44

45

rit.

47

Un poco meno mosso acc. al tempo I

5 (15) (8)

46

Un poco meno mosso acc. al tempo I

36

(48)

4/4 (12/8)

4/4 (12/8)

3(9)
3(8)

3(9)
3(8)

Flutes (fl.): 1. and 2. parts. Dynamics: *diminuendo*, *poco*, *a*, *poco*.

Oboes (ob.): 1. and 2. parts. Dynamics: *diminuendo*, *poco*, *a*, *poco*. The 2nd oboe part includes the instruction *muto in fl. pic.*

Cor Anglais (cor. ang.): 1. and 2. parts. Dynamics: *diminuendo*, *poco*, *a*, *poco*.

Clarinets (cl.): 1. and 2. parts. Dynamics: *diminuendo*, *poco*, *a*, *poco*. The 2nd clarinet part includes the instruction *cl. Basso*.

French Horns (fr.): 1. and 2. parts. Dynamics: *mf*, *mf*.

Cor Anglais (cor.): 1. and 2. parts. Dynamics: *p*.

Trumpets (trb.): 1. and 2. parts. Dynamics: *p*.

Trombones (trbn.): 1. and 2. parts. Dynamics: *p*.

Tuba (tuba): 1. part. Dynamics: *p*.

Violins (vni I, vni II): 1. and 2. parts. Dynamics: *mf*, *mf*.

Viola (vle): 1. part. Dynamics: *mf*.

Violoncello (vc.): 1. part. Dynamics: *mf*.

Double Bass (cb.): 1. part. Dynamics: *mf*.

51

[illegible]

più lento molto rit.

52

Tempo I (l. = ca 85)

53

fl. picc. *3*

piatto *4. dura*
piccolo *p*

Complici

Vno I Solo

Vni I Altri

fl. picc. *3*

Complici

Vno I Solo

Vni I Altri

Vno II Solo *pezz.*

Vni II Altri *p*

54

fl. picc. *3*

piatto *6. dura*
medico *f*

Complici

rib. senza otone

Vno I Solo

Vno II Solo

Vni II Altri

fl. picc. *p*

ob. 3. *p*

piatto medio (4. dura) *p*

cmpli *p*

vibr. s.m. *p*

arc. 2 *p*

vno I solo

vno II solo

vno II altri (pizz.)

vc. solo *p*

vc. altri *p*

fl. picc. *p*

ob. 3. *p*

cl. 3. *p*

fig. 1. *p*

piatto grande *p*

cmpli *p*

vibr. s.m. *p*

arc. 2 *p*

vno I solo

vno II solo

vc. solo *p*

vc. altri *p*

fl. picc. 56

fl. x. p

ob. 2. 3. 3. b_2 2. b_2 3. b_2 1. b_2 3. b_2

ob. 3. 1. b_2

fl. x. p

comp. li.

vibr. s.m.

celista p

arc. 2. p

vno I solo

2 vni I soli (arco) p

vni I pizz. \sharp p

vno II solo

vno II p

vc. solo

vc. altri

fl. picc. (57)

ob. 2. 3.

cl. 3.

piatto piccolo *8. dura*

cmpli

vibr. s.m.

ar. 2.

2vni I soli

vni I altri *(pizz.)*

vno II solo

vcl. solo

vcl. solo *pizz.*

vcl. altro *pizz.*

fl. picc. 8

fl. 1.

ob. 1.

ob. 3.

cl. 3.

1.

58

piatto
medio

Compelli

vibr.
s.m.

cel.

ar. 2

Lumi
Solo

Vno II
Solo

Vla
Solo

Vlo
Solo

Vc.
Solo

2vc.
Solo

(arco)

Pizz.

altre

59

fl. picc. fl. 1. ob. 1. 2. 3. cl. 1. 2. 3. fg. 1. 2. 3. *p* *p* *(ad lib. l = ca 70)* *liber.* *f* *p*

piatto grande *b. drum* *p*

cmpli vibr. s.m. cel. pf. ar. 1. 2.

2 vni I soli vno II solo vla sola 2 vc. soli vc. altri

fl. picc. 8

fl. 1.

ob. 1.

ob. 2.

cl. 1.

cl. 2.

cl. 3.

fg. 3.

trb. 1.

ampli.

vibr. s.m.

cel.

pf.

ar. 1.

ar. 2.

2 vni. soli

vno II solo

vla. sola

2 vc. soli

60

fl. piccolo

ob.

cl.

for.

(ad lib. Presto)

campana con corda

emph.

vibr. s.m.

cel.

pf.

ar.

2 vni soli

vno II solo

viola solo

2 vc. soli

61

Instrumental Parts:

- fl. picc.
- fl. 1.
- ob. 1.
- ob. 2.
- cl. 1.
- cl. 2.
- cl. 3.
- fg. 3.
- Empli.
- Vibr. s.m.
- cel.
- pf.
- ar. 1.
- ar. 2.
- 2vn li
- vno II solo
- vla solo
- lve. soli

Annotations:

- muta in cl. basso* (written below the third clarinet staff)

(62)

fl. picc.

fl. 1.

ob. 2.

cl. 1.

fg. 1.

fg. 2.

fg. 3.

cmphi

vibr. s.m.

cel.

pf.

ar. 1.

ar. 2.

2m I soli

vni I arco

vni I altri div.

vno II solo

vni II arco

vni II altri div.

vla sola

vle arco

vle altre div.

2 vc. soli

(63)

fl. 1.

ob. 1.

cl. 1. 2.

3.

cel.

pt.

ar. 1.

vno I solo (1)

vni I alt.

vni II div.

vla sola

vle alt. div.

vc. solo (1)

(64)

fl. picc. *f* *fl. gr. 3.* *muto in*

cl. 1. 2. *f*

cl. Bassoon *f*

tuba *f*

tuba *f*

ar. 1. *f*

*Pod **

VC

vn I *f ma cantabile*

vn II *f ma cantabile*

vla sola *tutti*

vle altre div. *f ma cantabile*

va. *pizz. f*

cb. *div. pizz. ff*

65

66

ob. 1. 2. 3. *fl. 1.* *mf*

cl. 1. 2. *mf*

cl. basso

ff. 1. 2. 3. *mf*

cor. 1. 2. 3. *mf*

tuba *mf*

trp. *mf*

Ar. 1. *mf*

uni I e II

vle

vc.

cb.

(67)

fl. 1. 2. 3. *mf*

cl. 1. 2. *mf*

cl. basso

ff. 1. 2. 3. *mf*

cor. 1. 2. 3. *mf*

trb. *mf*

trp. *mf*

empelli *mf*

uni I e II

vle

vc. *arco* *div.* *f*

cb. *arco* *div.* *f*

fl. 1. 1.

(68)

Cor.

trbni 1.

2.

ar. 1.

2.

uni I

uni II

vle

vc. dir.

cb.

Ob. 1.: *mf*

Fl. 1.: *mf*

Fl. 2.: *mf*

Cor. 1.:

Cor. 2.:

Cor. 3.:

Cor. 4.:

Marim-ba: *mf*

Vni I:

Vni II:

Div.:

Ule:

Vc.:

Cl.: *mf*, *Pizz.*

Cl.: *mf*, *Pizz.*

simile

1. *mf*

fl. 2. *mf*

3. *mf*

cl. 1. 2. *mf*

cl. basso

fg. 1. 2. 3. *mf*

cor. 1. 2. 3. 4. *mf*

trbni 1. 2. 3. *mf*

muta in cl. 3.

vni I

vni II

div.

vle

vc.

cb.

arco

div.

arco

(70)

1. *mf*

fl. 2. *mf*

3. *mf*

ob. 1. 2. *mf*

cor. 1. 2. 3. 4. *mf*

trbni 1. 2. 3. *mf*

vibr. s.m. *mf*

vni I

vni II

div.

vle

vc.

71

ob. 1. 2. *f* *p* *meno f* *p* *mf* *p*

cor 1. 3. *f* *p* *meno f* *p* *mf* *p*
2. 4. *f* *p* *meno f* *p* *mf* *p*

vibr. S.M. *f* *p* *meno f* *p* *mf* *p*

campane *f* *p* *meno f* *p* *mf* *p*

pf. *f* *p* *meno f* *p* *mf* *p*

uni I *f* *p* *meno f* *p* *mf* *p*

uni II *f* *p* *meno f* *p* *mf* *p*

div. *f* *p* *meno f* *p* *mf* *p*

vle *f* *p* *meno f* *p* *mf* *p*

vc. *f* *p* *meno f* *p* *mf* *p*

cb. *f* *p* *meno f* *p* *mf* *p*

60

fl. picc. *3* *muta in flag. 3.*

fl. 1. *3*

fl. 2. *3*

ob. 1. *3*

ob. 2. *3*

ob. 3. *3*

cl. 1. *f* *3*

cl. 2. *3*

fg. 1. *3*

fg. 2. *3*

Cor. 1. *3*

Cor. 2. *4*

trb. 1. *2. f senza cord.* *3*

trb. 2. *1.* *3*

tuba *f*

timp. *f*

xil. *f*

vni I *f*

vni II *f*

vle *f*

vc. *f* *arco*

Woodwinds:

- Flute 1 (fl. 1): ff , p , cresc. , f
- Flute 2 (fl. 2): ff , p , cresc. , f
- Oboe 1 (ob. 1): ff , p , cresc. , f
- Oboe 2 (ob. 2): ff , p , cresc. , f
- Clarinet 1 (cl. 1): ff , p , cresc. , f
- Clarinet 2 (cl. 2): ff , p , cresc. , f
- Clarinet 3 (cl. 3): ff , p , cresc. , f
- Bassoon (fy.): ff , p , cresc. , f

Brass:

- Cor 1, 2, 3 (cor. 1, 2, 3): ff , p , cresc. , f
- Trumpet 1 (trb. 1): ff , p , cresc. , f
- Trumpet 2 (trb. 2): ff , p , cresc. , f
- Trumpet 3 (trb. 3): ff , p , cresc. , f
- Tuba: ff , p , cresc. , f
- Timpani (timp.): ff , p , cresc. , f
- Xylophone (xo.): ff , p , cresc. , f

Strings:

- Violin I (vni I): ff , p , cresc. , f
- Violin II (vni II): ff , p , cresc. , f
- Viola (vle): ff , p , cresc. , f
- Violoncello (vc.): ff , p , cresc. , f
- Double Bass (cb.): ff , p , cresc. , f

Percussion:

- Drum (div.): ff , p , cresc. , f
- Triangle (div.): ff , p , cresc. , f
- Castanets (a3): ff , p , cresc. , f

- 1. fl.
- 2. fl.
- 3. fl.
- 1. ob.
- 2. ob.
- 3. ob.
- 1. cl.
- 2. cl.
- 3. cl.
- 1. fgs.
- 2. fgs.
- 3. fgs.
- Cor. 1, 2, 3, 4.
- trb 1.
- 1.
- trb 2.
- 3.
- tuba
- uni I
- uni II
- div.
- vle
- div.
- ve.
- div.
- a3
- cb.

The notation includes various musical symbols such as notes, rests, and dynamic markings (e.g., *f*, *p*, *mf*). The score is written in a standard musical notation style with a key signature of one sharp (F#).

fl. 1. *p*

fl. 2. *pp*

fl. 3. *pp*

ob. 1. *p*

ob. 2. *pp*

ob. 3. *pp*

1. *p*

cl. 2. *p*

1. *p*

for. 2. *p*

3. *p*

Cor. 1.2. *p*

3.4. *p*

(1.2. a.2)

trb. 1. *p*

2. *p*

3. *p*

1.3. a.3

trbn. 2. *p*

3. *p*

tuba *p*

vn *p*

vn. II *p*

div. *p*

vl. *p*

div. *p*

vt. *p*

div. *p*

a.3 *p*

cb. *p*

fl. 1. *ff*

fl. 3. *fp*

1. *fp*

ob. 2. *fp*

3. *fp*

1. *fp*

cl. 2. *fp*

3. *fp*

fx. 1. *fp*

fx. 2. *fp*

fx. 3. *fp*

Cor. 1. 2. *fp*

3. 4. *fp*

trb. 1. *fp*

1. *fp*

trb. 2. *fp*

3. *fp*

tub. *fp*

uni. *fp*

uni II *fp*

div. *fp*

cle. *fp*

div. *fp*

re. *fp*

iv. *fp*

13 *fp*

cb. *fp*

56

Flutes (fl.): 1. and 2. staves. Includes a third flute part (fl. 3.) in the middle of the first system.

Oboes (ob.): 1. and 2. staves.

Clarinets (cl.): 1. and 2. staves. Includes a third clarinet part (cl. 3.) in the middle of the first system.

Bassoons (fg.): 1. and 2. staves.

Cor Anglais (cor. 1, 2, 3, 4): 1. and 2. staves.

Trumpets (trb.): 1. and 2. staves. Includes a third trumpet part (trb. 3.) in the middle of the first system.

Trombones (trbni): 1. and 2. staves.

Tuba: 1. staff.

Violins (vni): I and II staves.

Viola (vle): 1. staff.

Violoncello (vc): 1. staff.

Double Bass (cb): 1. staff.

fl. 1. 2. *f*

ob. 1. 2. *f*

(80) *acc. poco*

1. *f*

2. *f*

Cor. 3. *f*

4. *f*

tbn 1. 2. *f*

tbn 3. *f*

uni I & II *acc. poco*

vle *f*

vc. *f*

a poco

(81) *f. = ca. 100*

tbn 1. 2. *a2*

tbn 3. *a2*

a poco

uni I & II *f. = ca. 100*

vle *f*

vc. *f*

tbn 1. 2. *rit.*

tbn 3. *rit.*

uni I & II *rit.*

vle *rit.*

vc. *rit.*

(82)

Pace meno mosso (1. a ca 70)

trbe 1.
2.
trbni 1.
2.

Cor 1. 2. 3. 4.

tam-tam

marimba

pf.

Pace meno mosso (1. a ca 70)

vni
I e II
vle
vc.

Instruments and Parts:

- cl.** (Clarinet) 1.
- ob.** (Oboe) 1.
- Cor. 1, 2, 3, 4** (Coronet)
- trb.** (Trumpet) 1, 2, 3
- trb.** (Trumpet) 1, 2, 3
- tam.** (Tambourine)
- ma.** (Maracas)
- pf.** (Percussion) - includes *simile* and *Ped.* markings
- ni.** (Niagara Falls)
- le.** (Lute)
- re.** (Reed)

Handwritten Annotations:

- ff* (fortissimo)
- pp* (pianissimo)
- simile* (simile)
- Ped.* (Pedal)
- piatto* (piatto)
- picc.* (piccolo)

- cl. (Clarinets) 1. and 2.
- fl. (Flutes) 1. and 2.
- ob. (Oboes) 1. and 2.
- Cor. (Cor Anglais) 1. and 2.
- trb. (Trumpets) 1. and 2.
- trbn. (Trumpets) 1. and 2.
- tam-t. (Tamtam)
- mar. (Maracas)
- pf. (Percussion)
- vni. I & II (Violins I & II)
- vle. (Viola)
- vc. (Violoncello)

*) The parts of 3 solo violins need not be strictly coordinated.

87

88

MANOPUS SCORE SYSTEM PRINTED IN HOLLAND COPYRIGHT © MANOPUS LTD 1971 A SWINDON ENGLAND

89

- el. 1. (Flute 1)
- el. 2. (Flute 2)
- Vibr. s.m. (Vibraphone)
- mar. (Maracas)
- 2 vni I soli (Violini I)
- 2 vni II soli (Violini II)
- vln II solo (2.) (Violoncello II)
- 2 vln solo (2.) (Violoncello I)

Measure 90 continues the texture with *ca 2"* markings. The woodwinds and strings play sustained notes with dynamics like *mf* and *rit.*. The strings are marked *pp*.

90

- el. 2. (Flute 2)
- vibr. s.m. (Vibraphone)
- mar. (Maracas)
- 2 vni I soli (Violini I)
- vln II solo (2.) (Violoncello II)
- vln solo (2.) (Violoncello I)

91

(92)

3/4 1=160-170

Handwritten musical score for a woodwind instrument, likely a flute or clarinet. The tempo is marked *rit.* (ritardando) and *a tempo*. The score includes dynamics like *f* (forte), *mf* (mezzo-forte), and *p* (piano). There are also markings for *pizz.* (pizzicato) and *tutti*.

(93)

Instruments and parts visible include:

- Flute 1 (fl. 1.)
- Oboe 1 (ob. 1.)
- Clarinet 1 (cl. 1.)
- Bassoon 1 (fag. 1.)
- Cor Anglais 1 (Cor. 1.)
- Trumpet 1 (tr. 1.)
- Trumpet 2 (tr. 2.)
- Trumpet 3 (tr. 3.)
- Tuba 1 (tuba 1.)
- Violin I (vln. I)
- Violin II (vln. II)
- Viola (vle)
- Voice (ve.)
- Conductor (cb.)

Woodwinds:

- Fl. (Flute): 1. 2. 3.
- Ob. (Oboe): 1. 2. 3.
- Cl. (Clarinet): 1. 2. 3.
- Fg. (Fagotto): 1. 2. 3.

Brass:

- Cor. (Corni): 1. 2. 3. 4.
- Trb. (Trumpets): 1. 2. 3.
- Trbn. (Trumpet/Bass): 1. 2. 3.
- Tuba

Percussion:

- 2 Bongos
- 3 tom-t.
- tamb. senza corda
- tamb. rall.

Strings:

- vni I div.
- vni II div.
- vle div.
- vc.
- cb.

—

(

●

—

✱

●

(

✱