

AMADOR PINES INC.
84/O.R./434

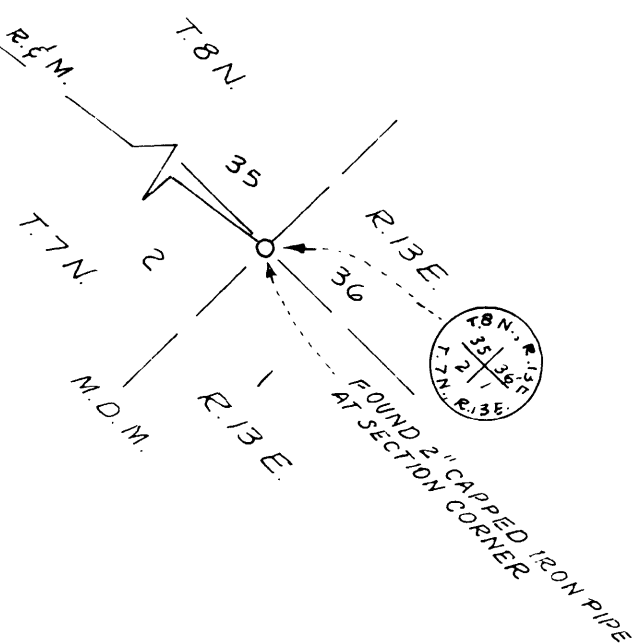
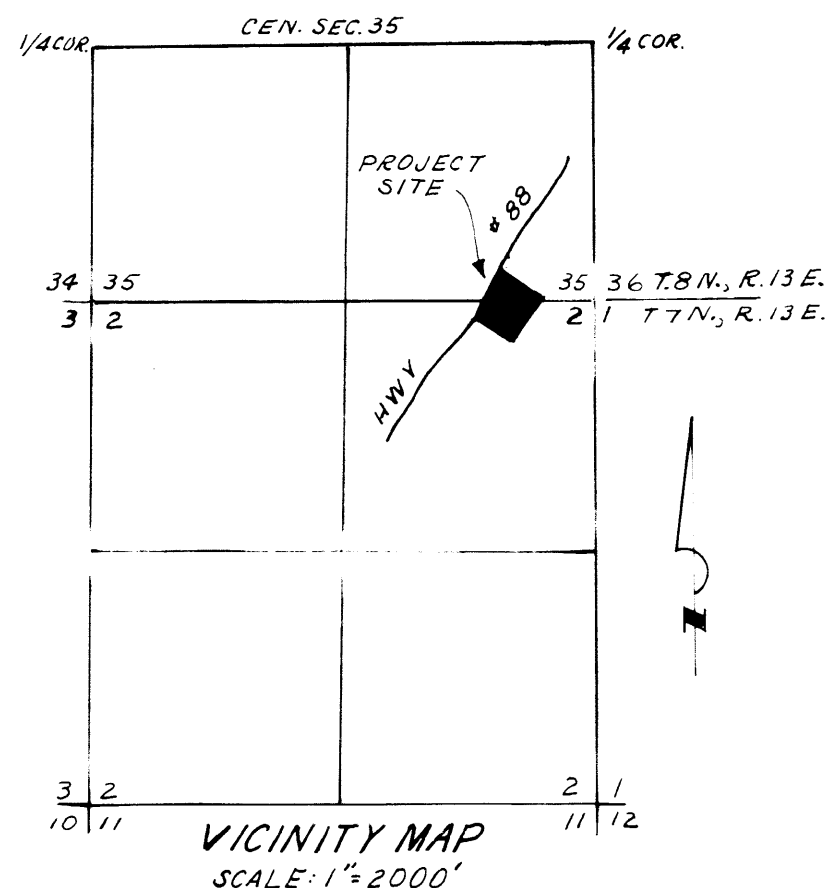
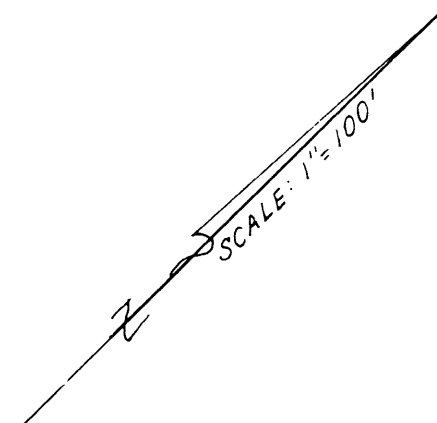

SURVEYOR'S CERTIFICATE

THIS MAP CORRECTLY REPRESENTS A SURVEY MADE BY ME OR UNDER MY DIRECTION IN CONFORMANCE WITH THE REQUIREMENTS OF THE LAND SURVEYOR'S ACT AT THE REQUEST OF JOHN STONE IN NOVEMBER, 1971.

Eugene Weatherby
EUGENE WEATHERBY R.C.E. 14774

COUNTY SURVEYOR'S CERTIFICATE

THIS MAP HAS BEEN EXAMINED FOR CONFORMANCE WITH THE REQUIREMENTS OF THE LAND SURVEYOR'S ACT THIS 28 DAY OF Dec, 1971.

Keith H. Jones L.S. 2774
COUNTY SURVEYOR

COUNTY RECORDER'S CERTIFICATE

FILED THIS 5th DAY OF January, 1972 AT 4:20 P.M., IN BOOK 20 OF MAPS AND PLATS AT PAGE 4 AT THE REQUEST OF THE AMADOR COUNTY SURVEYOR.

Anthony Sutton
AMADOR COUNTY RECORDER

Deputy
DEPUTY

COMPLIANCE CERTIFICATE

THIS MAP HAS BEEN EXAMINED FOR COMPLIANCE WITH THE PROVISIONS OF THE SUBDIVISION MAP ACT AND ALL LOCAL ORDINANCES ENACTED PURSUANT THERETO.

DATED 12-28-1971

Keith H. Jones L.S. 2774
COUNTY SURVEYOR

LEGEND

- DENOTES A 3/4" X 30" IRON BAR TAGGED R.C.E. 14774 AND SET ON THIS SURVEY.
- DENOTES A 1/2" IRON BAR TAGGED L.S. 2902 AND FOUND ON THIS SURVEY.
- B.O.B. BASIS OF BEARINGS N. 37° 20' 55" E. SOUTH LINE OF LOT 299, AMADOR PINES UNIT 4. BOOK 1 OF SUBDIVISIONS, MAP NO. 13.

RECORD OF SURVEY

FOR: JOHN STONE
BEING A DIVISION OF LOT 299, AMADOR PINES UNIT NO. 4
BEING A PORTION OF THE S.E. 1/4, SEC. 35, T.8N, R.13E, M.D.M. & THE N.E. 1/4 OF SEC. 2, T.7N, R.13E, M.D.M.
AMADOR COUNTY
SCALE: 1"=100'

CALIFORNIA
NOVEMBER, 1971

GRETZINGER AND WEATHERBY
ENGINEERING
10 COURT STREET - JACKSON, CALIFORNIA