

1 CONCEALED BACKING AS INDICATED BY THE DASHED BOX AREAS AROUND WALL SHELVING, SINK BACKS, ETC. SHALL CONSIST OF THE FOLLOWING:

- BACKING @ ALL RATED WALLS AND WALL UNDER EXHAUST HOOD SHALL CONSIST OF 6" 20 GA. METAL STRAPS INSTALLED PRIOR TO INSTALLATION OF GYP. BOARD @ ALL AREAS REQUIRED FOR FASTENING EQUIPMENT SECURELY TO STUD WALL.

- BACKING @ ALL OTHER WALLS SHALL CONSIST OF 5/8" PLYWOOD SHEATHING BEHIND GYP. BOARD WITHIN DASHED BOX AREAS. FINISH OVER WITH SPECIFIED WALL PANEL FINISH PER KITCHEN ELEVATIONS.

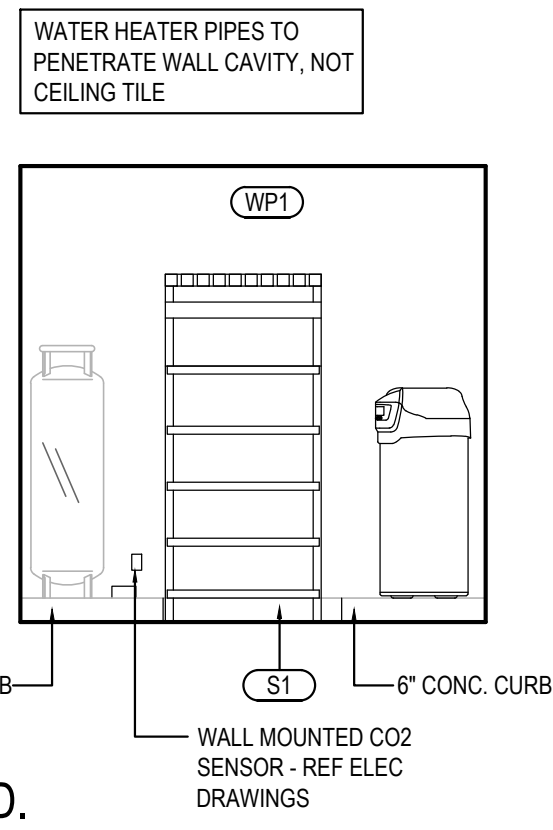
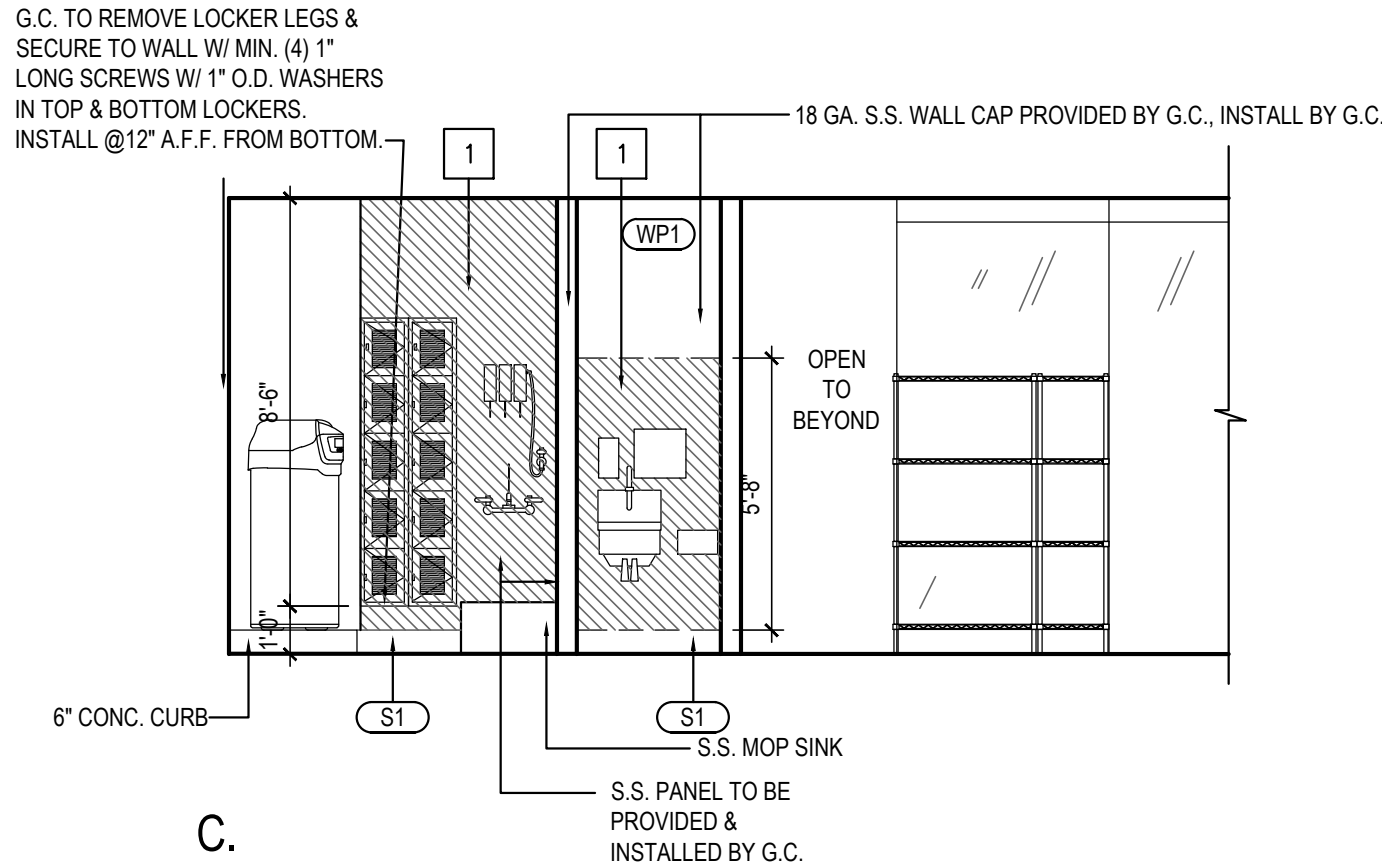
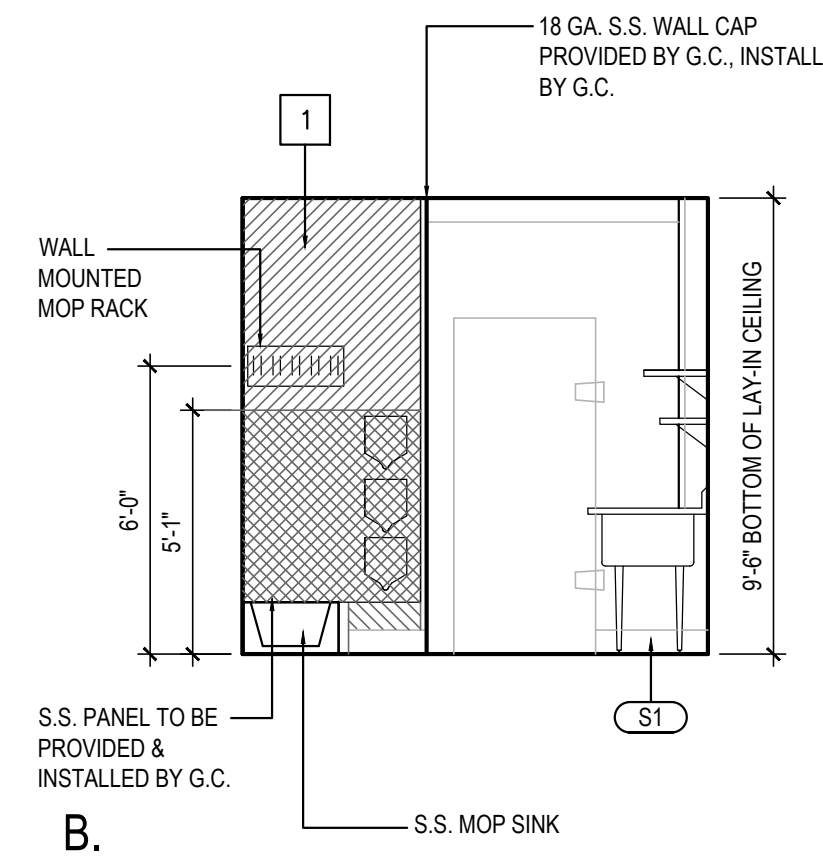
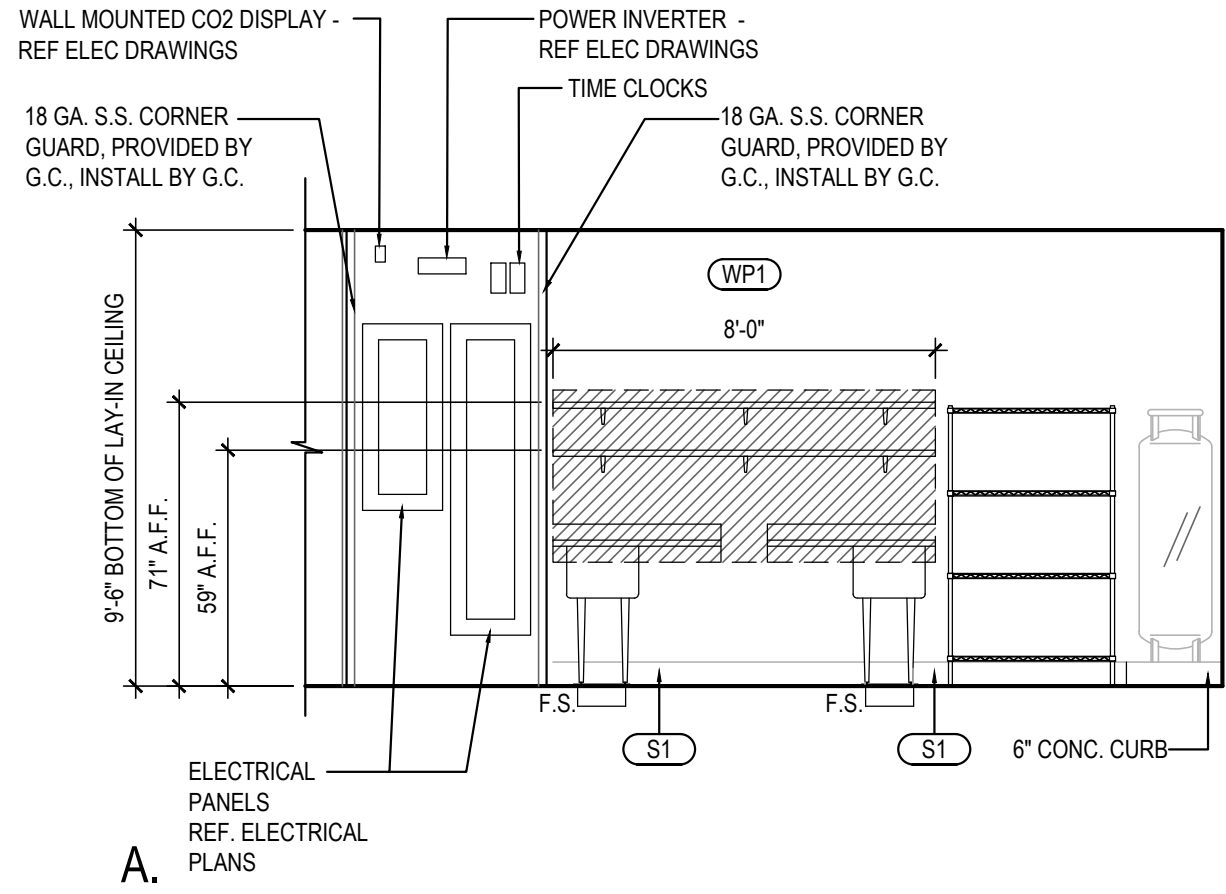

GENERAL BACKING NOTES 9

Scale= 1/4" = 1'-0" A-502

KITCHEN PREP / MOP SINK ELEVATIONS 5

Scale= 1/4" = 1'-0" A-502

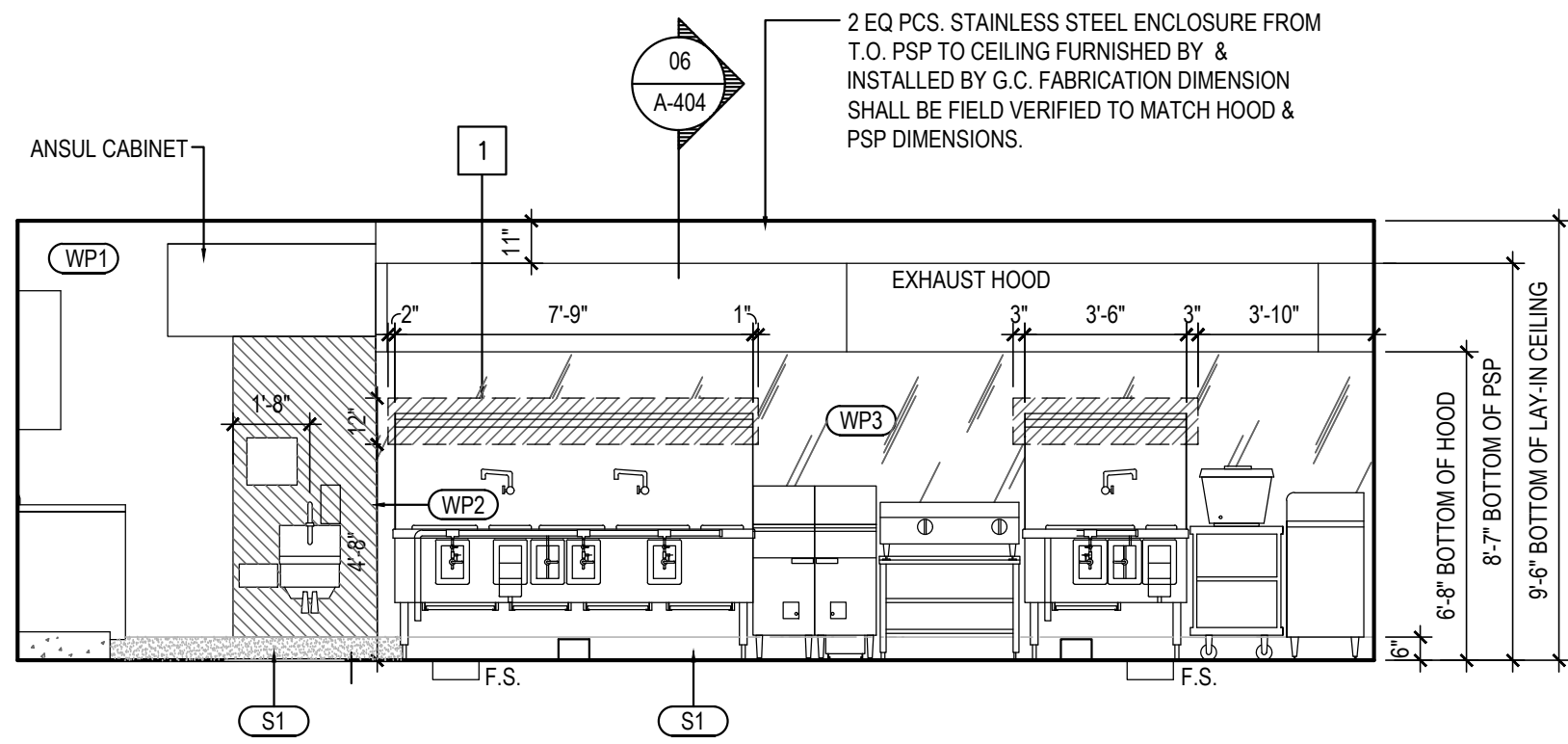
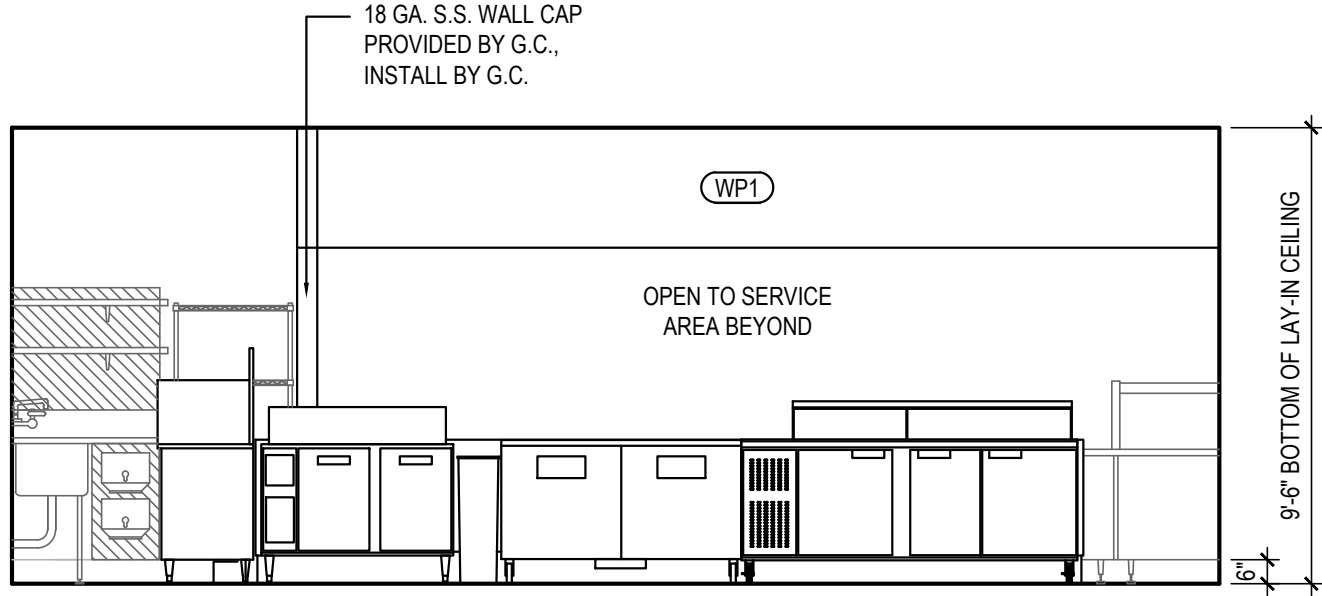

WALL BEHIND SERVICE 4

Scale= 1/4" = 1'-0" A-502

COOKLINE ELEVATION 3

Scale= 1/4" = 1'-0" A-502

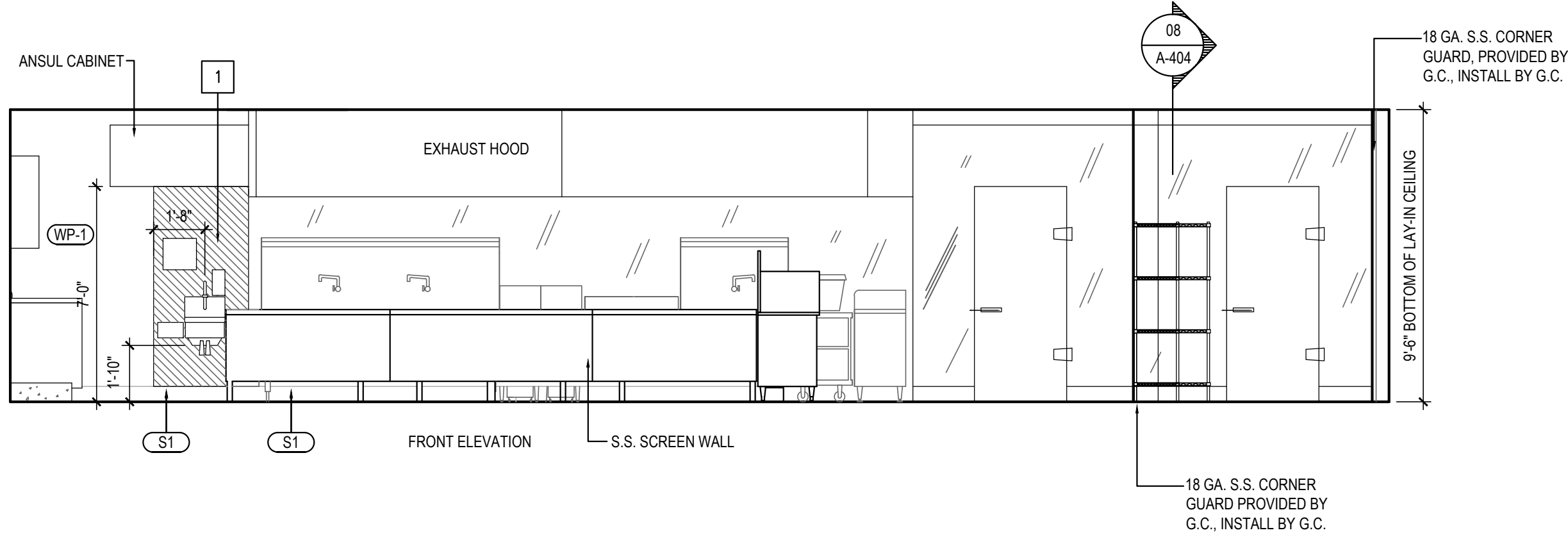
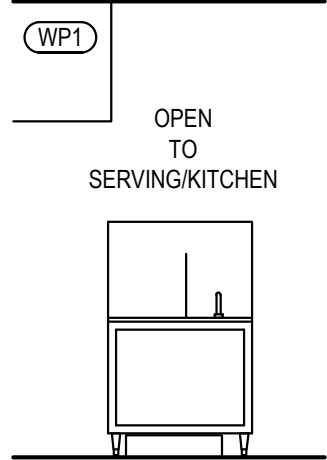
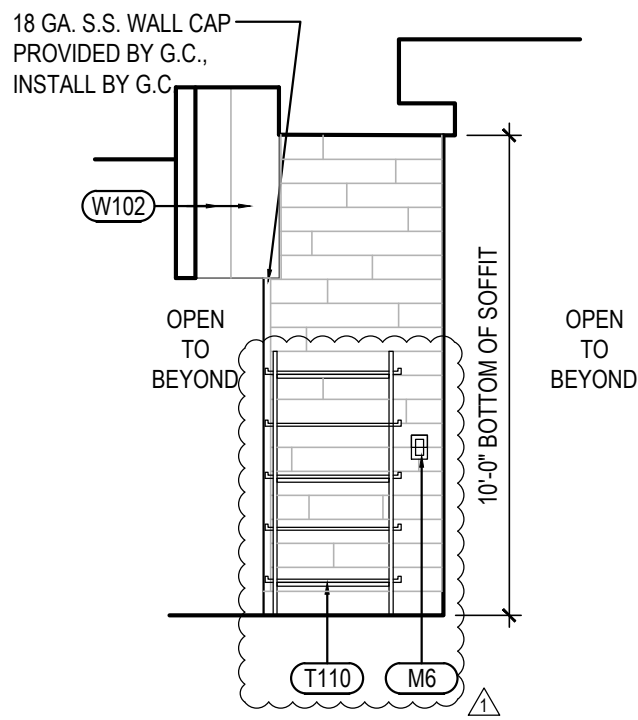

CARRY OUT SHELF ELEVATION 8

Scale= 1/4" = 1'-0" A-502

ELEV. 7

Scale= 1/4" = 1'-0" A-502

PREPARATION TABLES @ WORKTOP FREEZER ELEVATION 2

Scale= 1/4" = 1'-0" A-502

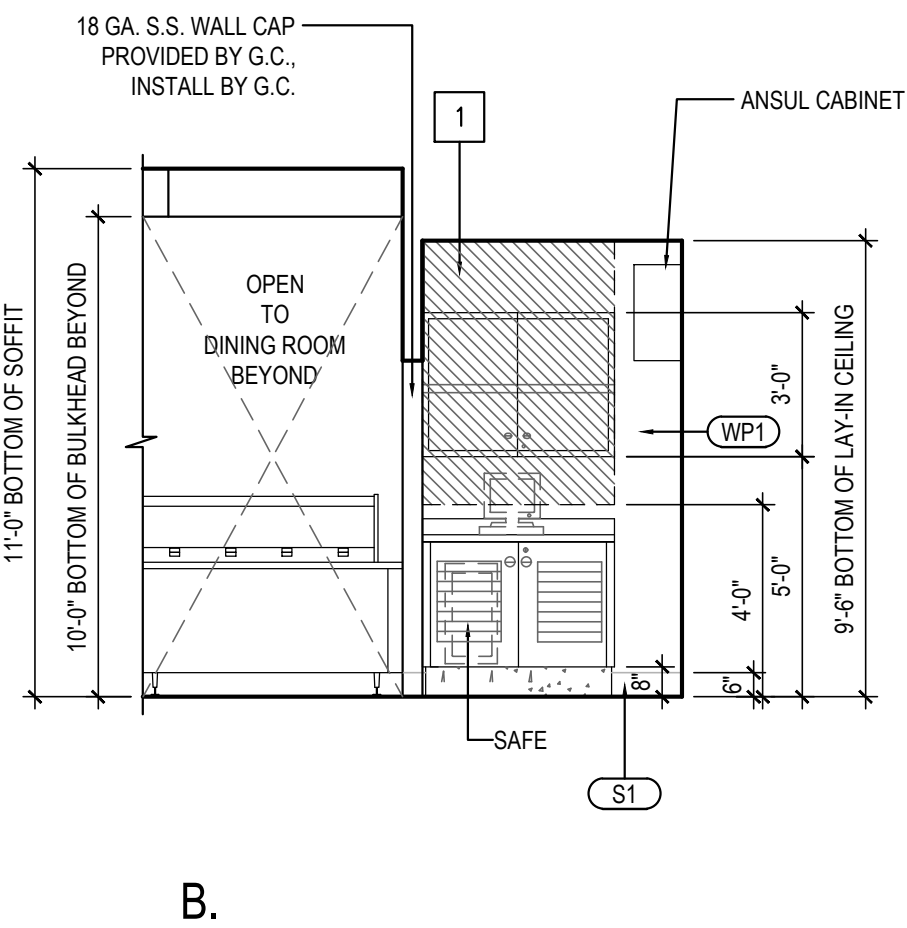
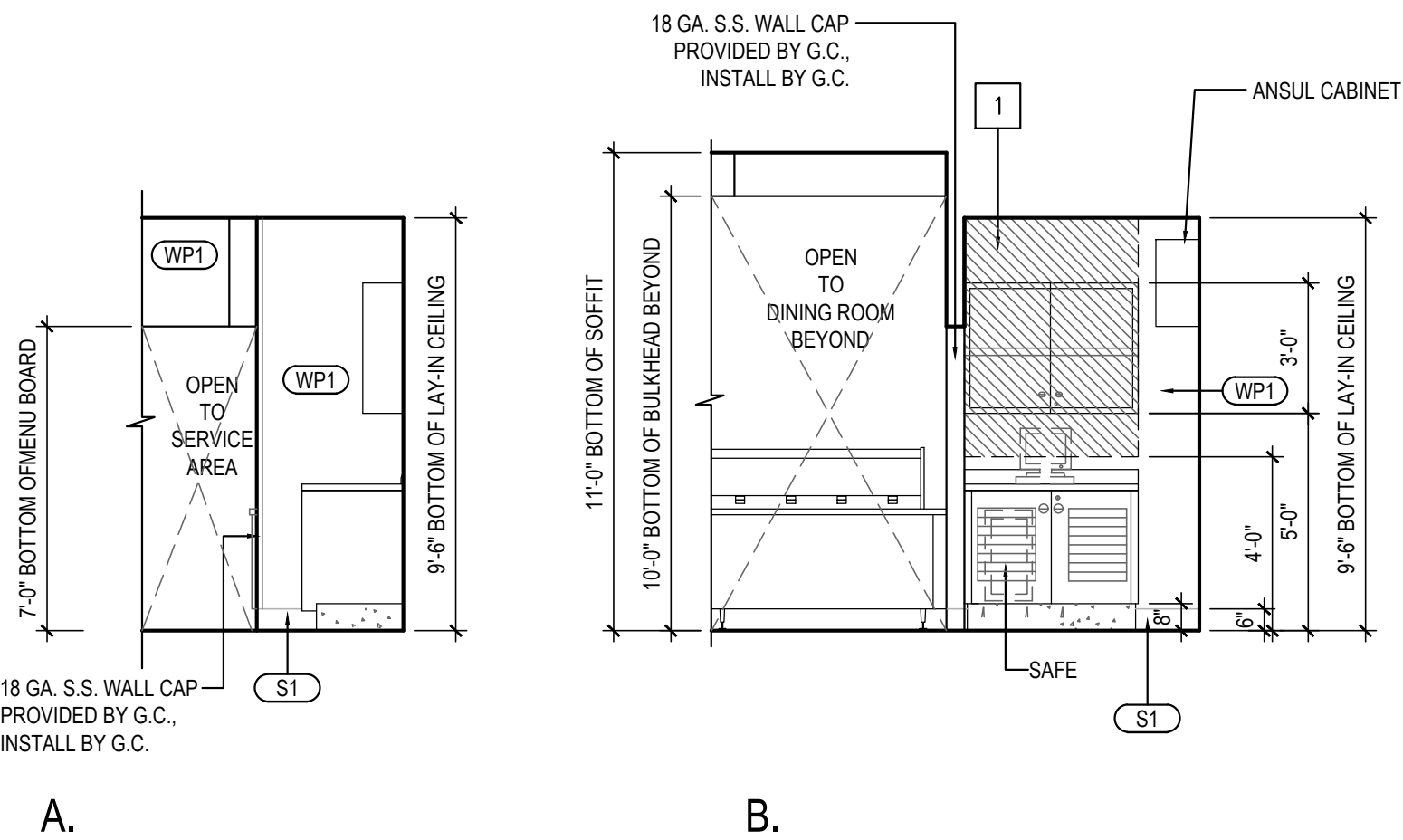

MANAGER'S STATION ELEVATIONS 6

Scale= 1/4" = 1'-0" A-502

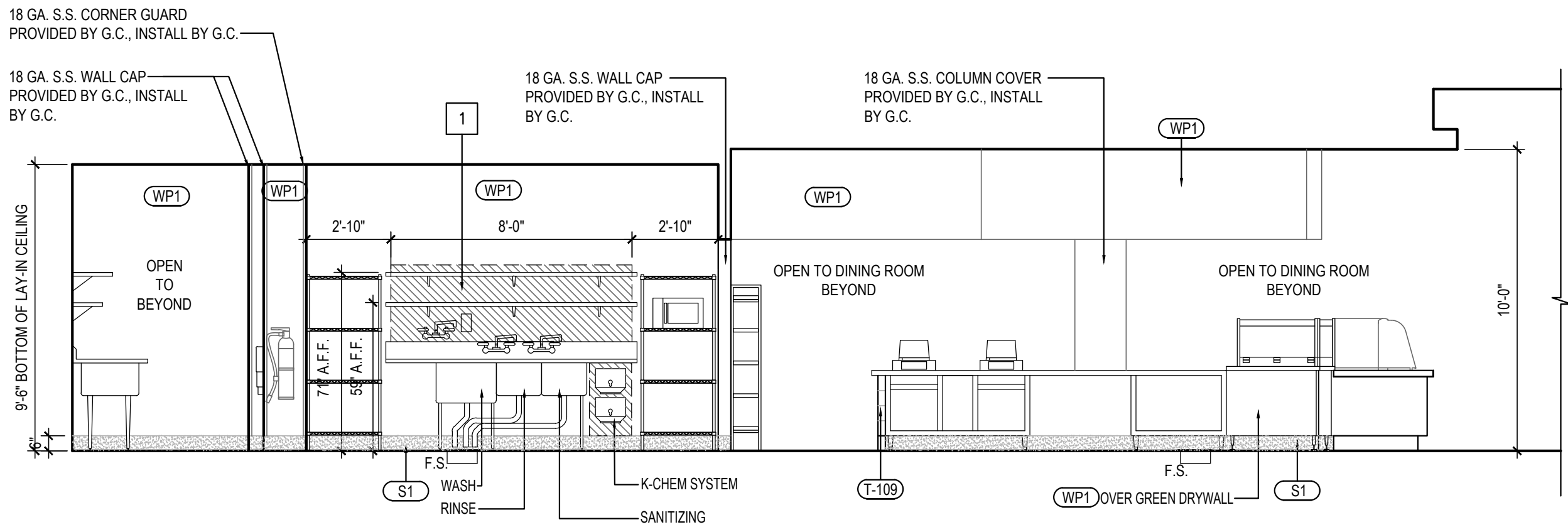

REAR SIDE OF SERVICE COUNTER 1

Scale= 1/4" = 1'-0" A-502



PANDA EXPRESS, INC.
1683 Walnut Grove Ave.
Rosemead, California
91770
Telephone: 626.799.9898
Facsimile: 626.372.8288

All ideas, designs, arrangement and plans indicated or represented by this drawing are the property of Panda Express Inc. and were created for use on this specific project. None of these ideas, designs, arrangements or plans may be used by or disclosed to any person, firm, or corporation without the written permission of Panda Express Inc.

REVISIONS:
PERMIT RESPONSE 01 06-01-2020

ISSUE DATE:
PEER REVIEW 01-27-2020
PR RESPONSE 1 02-21-2020
BUILDING PERMIT 03-11-2020

DRAWN BY:
PANDA PROJECT #: D7446
ARCH PROJECT #: JCDT19-0314

NORR
ARCHITECTS ENGINEERS PLANNERS

PANDA EXPRESS
GREENBRIAR TOWN CENTER,
13059 LEE JACKSON MEMORIAL HWY
FAIRFAX, VA 22033

A-502
KITCHEN ELEVATIONS