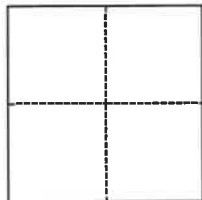

CORNER RECORD

Agency Index BK 140 PG 92Document Number CR 15559City of Castro Valley (APN 84D-1103-7) County of Alameda, CaliforniaBrief Legal Description Monument in Petersen Way, near 17962 Petersen Way**CORNER TYPE**

- ☐ Government Corner ☒ Control
☐ Meander ☐ Property
☐ Rancho ☐ Other

Date of Survey February 9, 2021**COORDINATES (Optional)**

N. _____ E. _____

Elevation _____

Units ☐ Metric ☒ U.S. Survey Foot

Horizontal Datum _____

Zone _____ Epoch Date _____

Vertical Datum _____

☐ Complies with Public Resources Code §§8801-8819☐ Complies with Public Resources Code §§8890-8902PLS Act Ref.: ☐ 8765(d) ☒ 8771 ☐ 8773 ☐ Other:

Corner/
Monument: ☒ Left as found ☐ Established ☐ Rebuilt ☒ Pre-Construction
☐ Found and tagged ☐ Reestablished ☒ Referenced ☐ Post-Construction

Narrative of corner identified and monument as found, set, reset, replaced, or removed:

☒ See sheet #2 for description(s):

Found monument that could be damaged or destroyed by planned water line construction project. Monument was referenced as shown on page 2. The purpose of this Corner Record is to preserve possible evidence only; no attempt was made to determine the relationship to property, centerline, or right of way lines.

Reference EBMUD CR Book B, Page 134 (Clarke/Chou)

SURVEYOR'S STATEMENT

This Corner Record was prepared by me or under my direction in conformance with

the Professional Land Surveyors' Act on

Signed [Signature] P.L.S. or R.C.E. No. 8889**COUNTY SURVEYOR'S STATEMENT**

This Corner Record was received

and examined and filed

SEP 14 2021Signed D. Ian Wilson P.L.S. or R.C.E. No. 7010Title ALAMEDA COUNTY SURVEYOR

County Surveyor's Comment

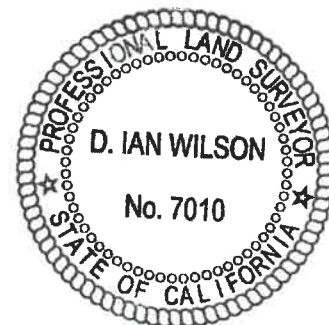

CASTRO VALLEY

ALAMEDA COUNTY

TRACT 2288

44 M 70

BLOCK D

LOT 6

TRACT 1216

33 M 55

BLOCK 5

LOT 1

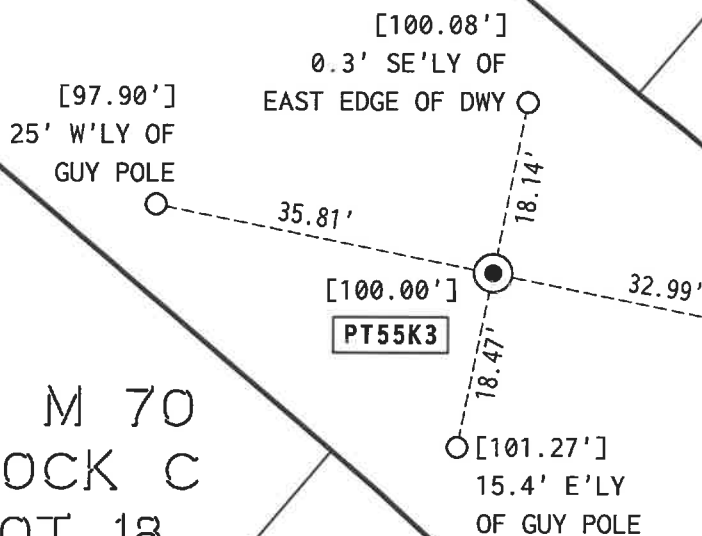
17962 PETERSEN WAY
APN 84D-1103-744 M 70
BLOCK C
LOT 1833 M 55
BLOCK 1
LOT 5

PETERSEN WAY

LEGEND

- FOUND 1/8" PIN IN STANDARD MONUMENT WELL, 1.1' BELOW GRADE
- SET PK NAIL WITH 1-1/2" ALUMINUM WASHER STAMPED "EBMUD MON RP" IN TOP OF CURB

AA##A# ALAMEDA COUNTY MONUMENT ID

[] ASSUMED ELEVATION (MEASURED USING A LEICA DIGITAL LEVEL)

SCALE
1"=20'

ADDRESS: 17962 PETERSEN WAY

APN: 84D-1103-7