

# PARCEL MAP

OF A PORTION OF LOT 21, TULLY TRACT,  
THE S.E. 1/4 OF SEC. 21, T.4S., R.10E., M.D.B.#M.  
SCALE: 1" = 80' MAY, 1971

## SURVEYOR'S CERTIFICATE:

This map was prepared by me or under my direction and is based upon a field survey in conformance with the requirements of the Subdivision Map Act at the request of TONY JOSEPH VAZ in MAY 1971. I hereby certify that it conforms to the approved tentative map and the conditions of approval thereof; that all provisions of applicable state law and local ordinances have been complied with.

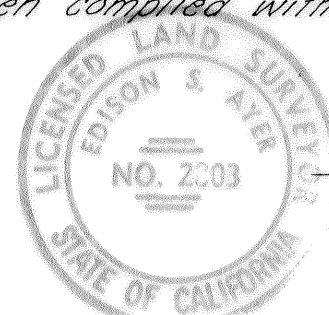

Edison S. Ayer  
EDISON S. AYER, L.S. 2803

## COUNTY SURVEYOR'S CERTIFICATE:

This map has been examined this 2nd day of August 1971, for conformance with the requirements of Section 11575 of the Subdivision Map Act.

RICHARD G. BARHITE  
County Surveyor

By: Bruce E. Dennis  
Deputy

## OWNER'S CERTIFICATE:

We, the undersigned, owners of the land shown on this Parcel Map do hereby consent to the preparation and recording of the same.

Date: \_\_\_\_\_  
Tony Joseph Vaz  
TONY JOSEPH VAZ

M. M. Vaz  
MARGARET ISABEL VAZ

Address: 4707 Tully Rd.  
Hughson, Calif.

**MID-VALLEY ENGINEERING**  
715 THIRTEENTH STREET - SUITE 3  
MODESTO CALIFORNIA

## RECORDER'S CERTIFICATE:

Filed this 4th day of Aug., 1971 at 1:30 P.M. in Book 12 of PARCEL MAPS, at Page 14, at the request of EDISON S. AYER.  
Instrument No. 29032  
Fee 42.00

STEVE R. NELSON  
County Recorder

By: [Signature]  
Deputy Job No. 40,357

Stan. Co. File No. 4147

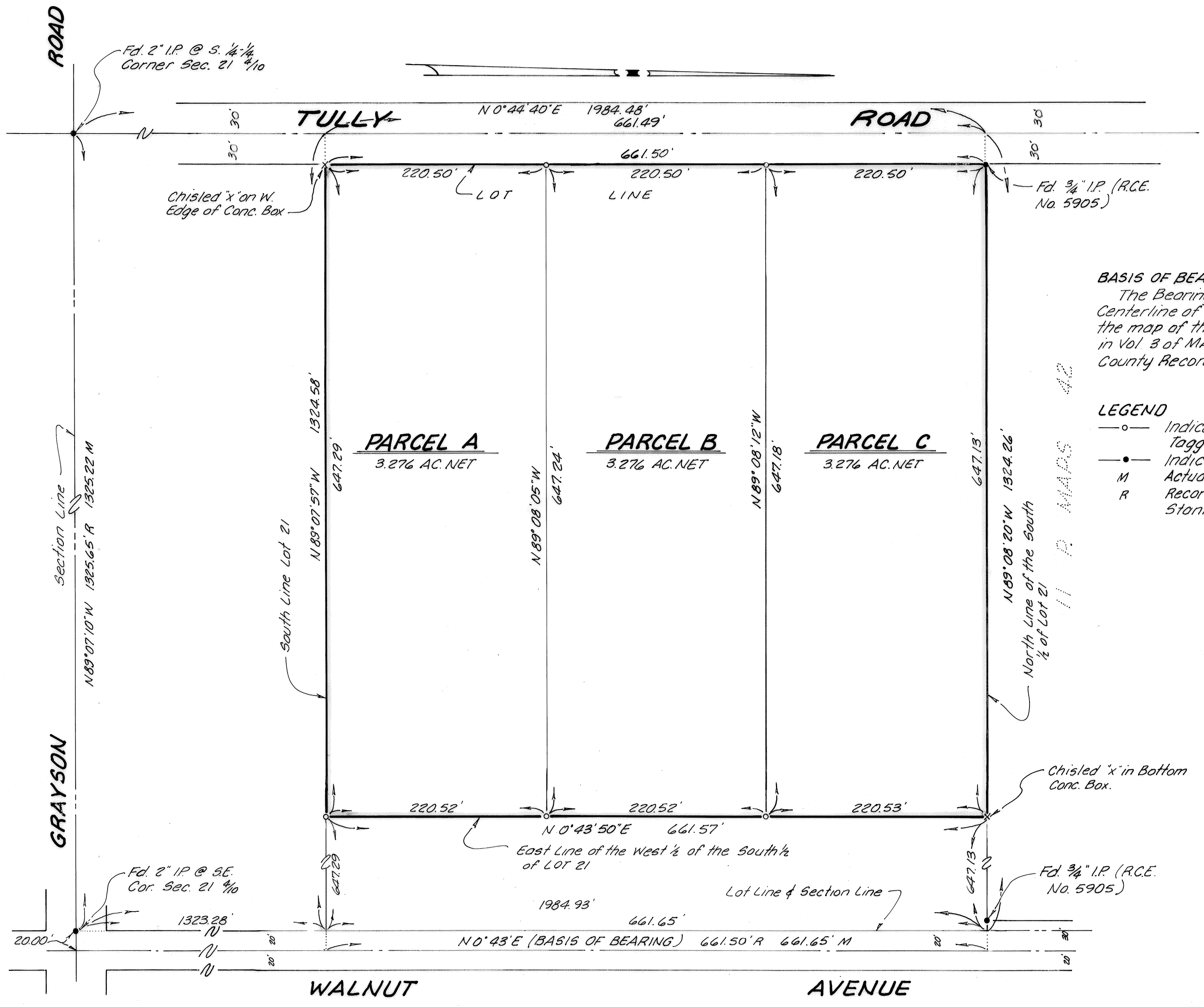

## BASIS OF BEARING

The Bearing of N 0° 43' E along the Centerline of WALNUT AVENUE as per the map of the TULLY TRACT, recorded in Vol. 3 of MAPS at Page 33, Stanislaus County Records.

## LEGEND

- Indicates 3/8" Iron Rod Set, Tagged L.S. 2803
- Indicates Found Monument
- M Actual Field Measurement.
- R Record Distance as per 3 MAPS 33, Stanislaus County Records.

11 P. MAPS 42