

IN THE UNINCORPORATED TERRITORY OF THE COUNTY OF MONO,
STATE OF CALIFORNIA

RECORDED AT REQUEST OF
So Calif. Edison Co.
AT MAIN POST 104 N.
VOL. 5 map RECORDS pg. 122
June 17, 1968
LOS ANGELES COUNTY, CALIFORNIA
Crew M. Webb

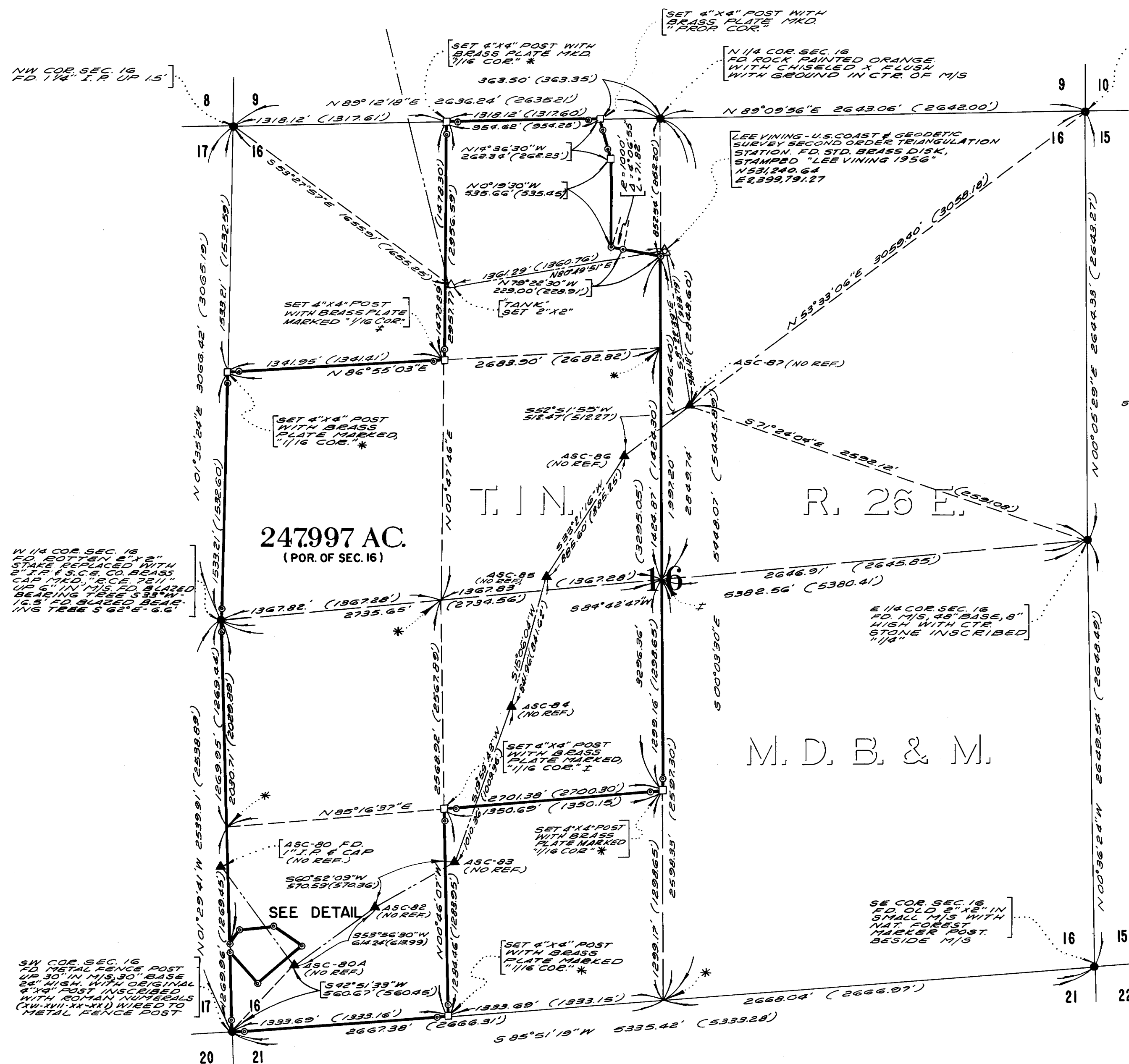

LEGEND

- DENOTES MONUMENT FOUND AS NOTED
- DENOTES 4"x4" REDWOOD POST 4' LONG
WITH METAL TAG STAMPED "P.C.E. 7211"
SET 2" IN GROUND AT PROPERTY CORNER,
UNLESS OTHERWISE NOTED.
- DENOTES 2" IRON PIPE WITH BRASS CAP
STAMPED "S.E.P. S.C.E. CO. P.C.E. 7211" SET
FLUSH 5"00" FROM PROPERTY CORNER ALONG
PROPERTY LINE, UNLESS OTHERWISE NOTED
- * DENOTES POSITION ESTABLISHED BY SINGLE
PROPORTIONATE MEASUREMENT
- U.S.G.L.O. DENOTES STANDARD UNITED STATES
G.C. GENERAL LAND OFFICE BRASS CAP
- M/S DENOTES MOUND OF STONE.
- I.P. DENOTES IRON PIPE.
- (100.00') DENOTES GRID DISTANCE.
- 100.00' DENOTES GROUND DISTANCE.
- † DENOTES POSITION ESTABLISHED BY INTERSECTION
- CONTROL MONUMENTS**
- ▲ DENOTES IRON T BAR STAKE WITH
CALIFORNIA DIVISION OF HIGHWAYS
CAP FOUND, UNLESS OTHERWISE NOTED.
- △ DENOTES 2" IRON PIPE WITH SOUTHERN
CALIFORNIA EDISON CO. BRASS CAP
UNLESS OTHERWISE NOTED.
- △ DENOTES U.S. COAST AND GEODETIC SURVEY
TRIANGULATION STATION, AS NOTED.

SCALE 1"=500'

