

RECORD OF SURVEY
A PORTION OF THE NE 1/4 OF SECTION 12
T10N, R10E, M.D.M.
BEING TRACT 1 AND A POR. OF TRACT 2 OF RS 13-50
COUNTY OF EL DORADO, STATE OF CALIFORNIA
APRIL 1999
SCALE: 1"=40'
EL DORADO LAND SURVEY CO.

REFERENCED
RS 13-50
FM 21-1
FM 29-18

BASIS OF BEARINGS
THE MERIDIAN OF THIS SURVEY IS
TRUE NORTH AND IS IDENTICAL TO
THAT OF RS 13-50.

450' WIDE NON EXCLUSIVE
ROAD & PUBLIC UTILITIES
EASEMENT PER FM 29-18

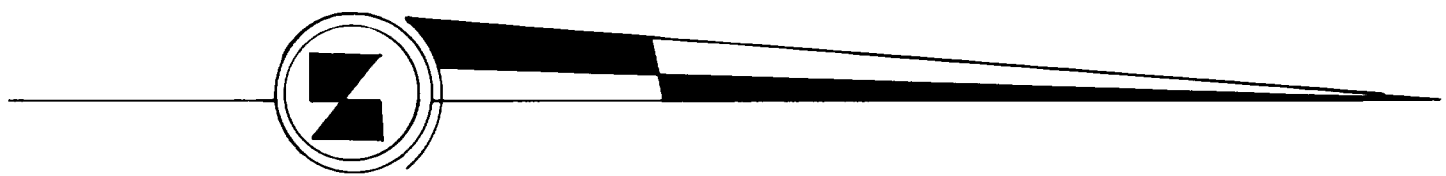

NOTE
THE PURPOSE OF THIS MAP
IS TO DELINEATE MODIFICATION
SET FOR THE LOT LINE
ADJUSTMENT SHOWN
HEREON.

TRACT 1
1.07 ACRES

TRACT 2
1.05 ACRES

TRASK
1624-514

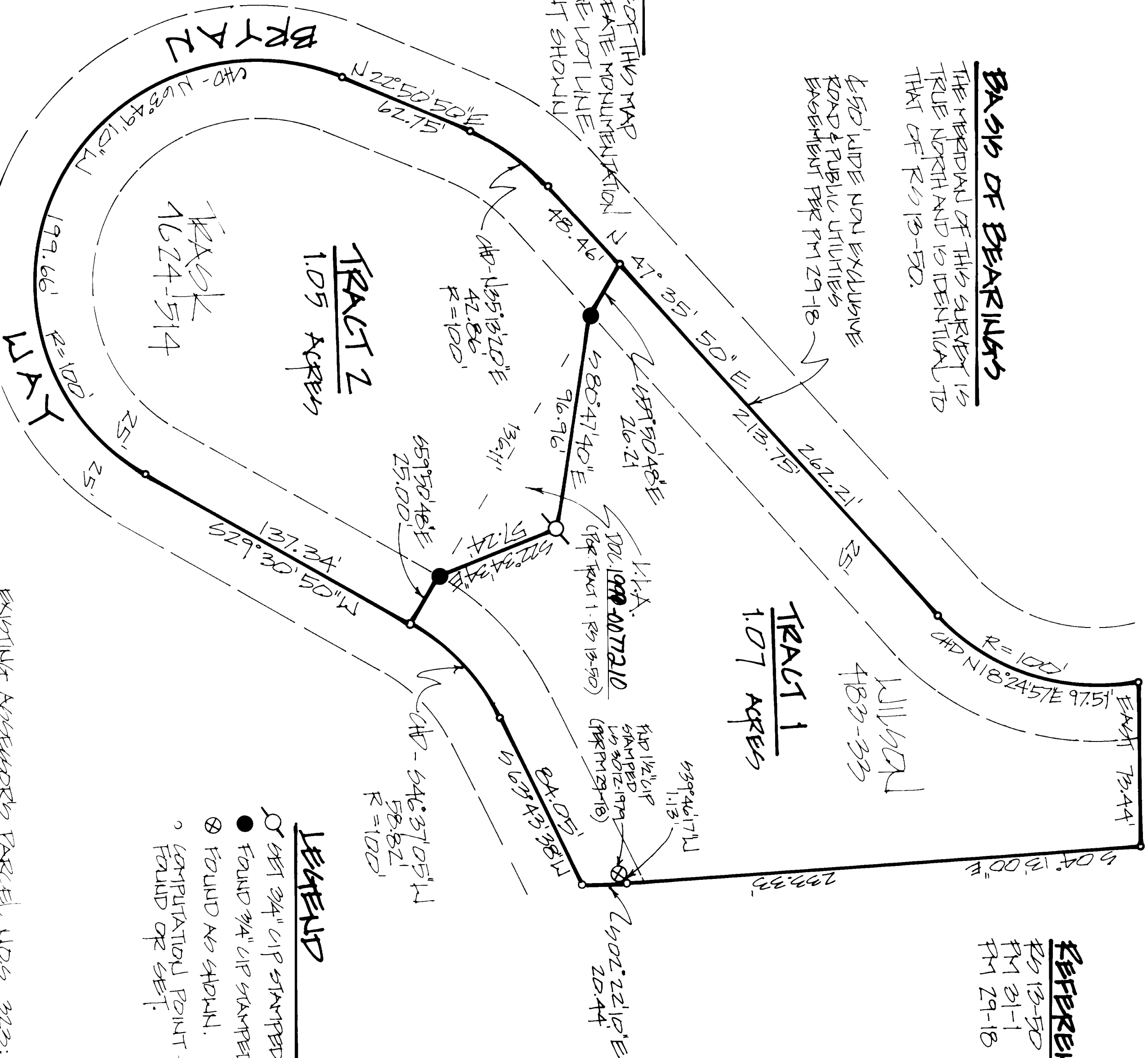

LEGEND
● SET 3/4" CIP STAMPED 164130.
● FOUND 3/4" CIP STAMPED 1620462.
○ FOUND AS SHOWN.
○ COMPUTATIONAL POINT - NOTHING
FOUND OR SET.

SURVEYOR'S STATEMENT

THIS MAP CORRECTLY REPRESENTS A SURVEY MADE
BY ME OR UNDER MY DIRECTION IN CONFORMANCE
WITH THE REQUIREMENTS OF THE LAND SURVEYORS
ACT AT THE REQUEST OF ARTHUR H. TRASK
IN FEBRUARY 1999.

James C. Russell
JAMES C. SURVEY 164130
16 EXP. DATE: 6-30-00

COUNTY SURVEYOR'S STATEMENT

THIS MAP HAS BEEN EXAMINED IN ACCORDANCE WITH
SECTION 8766 OF THE LAND SURVEYORS ACT THIS
20TH DAY OF December 1999.

Daniel S. Russell
DANIEL S. RUSSELL 1655017
COUNTY SURVEYOR
COUNTY OF EL DORADO
16 EXP. DATE 12-31-01

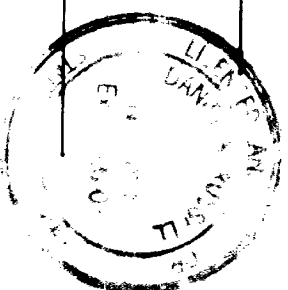

RECORDER'S STATEMENT

FILED THIS 20TH DAY OF December 1999 AT 3:42 PM.
IN BOOK 24 OF RECORD OF SURVEYS AT PAGE 12
AT THE REQUEST OF ARTHUR H. TRASK.
DOCUMENT NO. 1999-0077210

William E. Schultz
WILLIAM E. SCHULTZ
COUNTY RECORDER CLERK
COUNTY OF EL DORADO
BY: Linnette Valle
DEPUTY