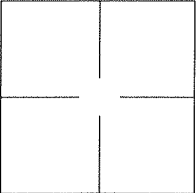

# CORNER RECORD

Agency Index BK 138 PG 77Document Number CR 14542City of UNINCORPORATED AREACounty of ALAMEDA, CaliforniaBrief Legal Description ALAMEDA COUNTY MONUMENT WX64C6

CORNER TYPE		COORDINATES (Optional)	
	Government Corner	<input type="checkbox"/> Control	<input type="checkbox"/>
	Meander	<input type="checkbox"/> Property	<input type="checkbox"/>
	Rancho	<input type="checkbox"/> Other	<input checked="" type="checkbox"/>
	Date of Survey <u>2020-07-20</u>		
		N. <u>                    </u> E. <u>                    </u>	
		Elevation <u>                    </u>	
		Units Metric <input type="checkbox"/> U.S. Survey Foot <input checked="" type="checkbox"/>	
		Horizontal Datum <u>                    </u>	
		Zone <u>                    </u> Epoch Date <u>                    </u>	
		Vertical Datum: <u>                    </u>	
		<input type="checkbox"/> Complies with Public Resources Code §§8801-8819	
		<input type="checkbox"/> Complies with Public Resources Code §§8890-8902	
PLS Act Ref.: <input type="checkbox"/> 8765(d) <input checked="" type="checkbox"/> 8771 <input type="checkbox"/> 8773 Other: <u>                    </u>			
Corner/ Monument:	<input checked="" type="checkbox"/> Left as found	<input type="checkbox"/> Established	<input type="checkbox"/> Rebuilt
	<input type="checkbox"/> Found and tagged	<input type="checkbox"/> Reestablished	<input checked="" type="checkbox"/> Referenced
			<input checked="" type="checkbox"/> Pre-Construction
			<input type="checkbox"/> Post-Construction

Narrative of corner identified and monument as found and set or reset:

☒ See sheet #2 for description(s):

ALAMEDA COUNTY MONUMENT WX64C6

## SURVEYOR'S STATEMENT

This Corner Record was prepared by me or under my direction in conformance with  
the Professional Land Surveyor's Act on 16 June, 2021.

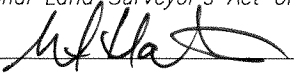
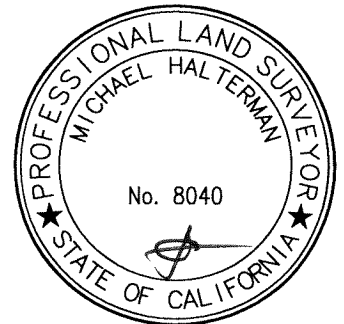
Signed  P.L.S. or R.C.E. No.: 8040

## COUNTY SURVEYOR'S STATEMENT

This Corner Record was received                     ,                      and examined  
and filed JUL 01 2021.

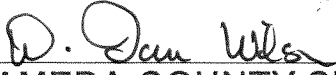
Signed  P.L.S. or R.C.E. No.: 7010  
Title ALAMEDA COUNTY SURVEYOR

County Surveyor's Comment



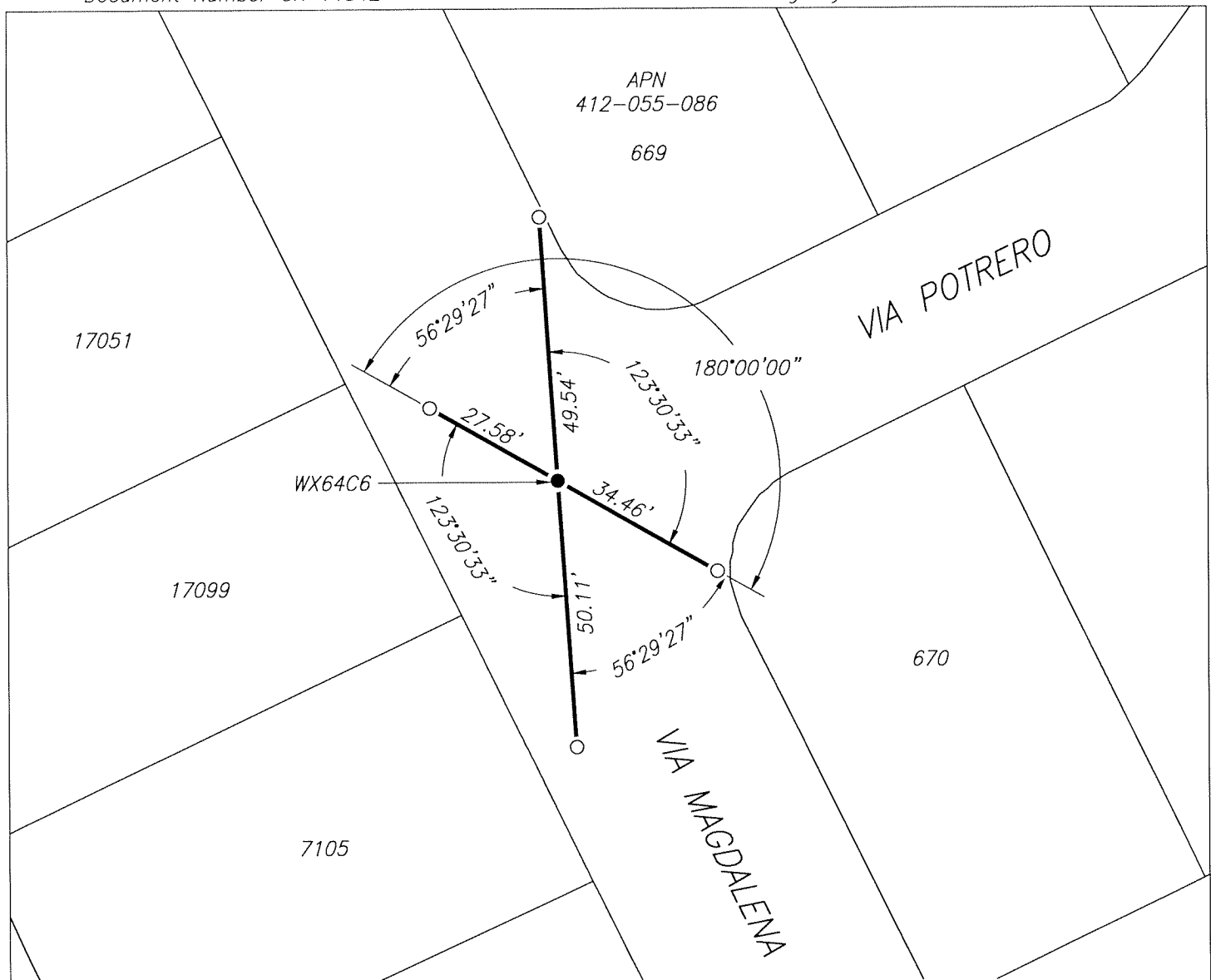

## LEGEND

● FOUND 1/8" PIN IN CONCRETE, IN MONUMENT WELL, NO STAMP PER (A)

○ SET CUT CROSS IN CONCRETE

670 REFERENCE STREET ADDRESS

APN ASSESSORS PARCEL NUMBER

APAA#A# ALAMEDA COUNTY MONUMENT ID

## REFERENCES

(A) CORNER RECORD 2099 FILED FOR RECORD ON MARCH 31, 2004, IN BOOK 18 OF CORNER RECORDS, AT PAGE 79, ALAMEDA COUNTY RECORDS

SCALE 1" = 30'