

# TRACT NO. 4381

CONSISTING OF TWO SHEETS  
BEING A PORTION OF THE SE. 1/4 OF SECTION 11, T7S, R2W, MDB & M.  
LYING ENTIRELY WITHIN THE CITY OF  
**CUPERTINO, CALIFORNIA**  
FEBRUARY, 1968.  
SCALE 1" = 100'

## BASIS OF BEARINGS

The bearing N89°00'00"E, of the centerline of Gardena Drive as said Drive is shown upon that certain map entitled "Tract No. 4267, Stelling Park, Unit No. 2," filed in Book 220 of Maps of Page 42 in the office of the County Recorder of the County of Santa Clara, State of California, was taken as the basis of bearings shown upon this map.

## NOTES AND LEGEND

The blue border line indicates the boundary of land subdivided by this map. The area within the blue border line is 33.29 acres.  
All distances and dimensions are shown in feet and decimals thereof.  
P.S.E. Indicates Public Service Easement

- Indicates a 36" iron pipe found unless noted otherwise.
- ⊙ Indicates a 36" iron pipe set.
- ⊙ Indicates a Standard City monument found.
- ⊙ Indicates a Standard City monument to be set.
- Δ Indicates a Angle Point
- ////// Indicates No Access
- S.S.E. Indicates Sanitary Sewer Easement
- S.D.E. Indicates Storm Drain Easement
- P.S.D.E. Indicates Private Storm Drain Easement (Not accepted by City of Cupertino)
- S.E. Indicates Slope Easement

## SOIL NOTE

A soil report has been prepared on this property by Gribbido, Jacobs, Jones and Associates Dated November, 1967.

CURVE DATA				
LINE	R	Δ	L	T
1	16.0'	140°09'57"	95.77'	33.06'
2	500'	182°34'	13.03'	6.01'
3	500'	180°15'	13.03'	7.078'
4	1000'	9°15'11"	56.87'	18.41'
5	1000'	4°45'37"	53.11'	17.58'

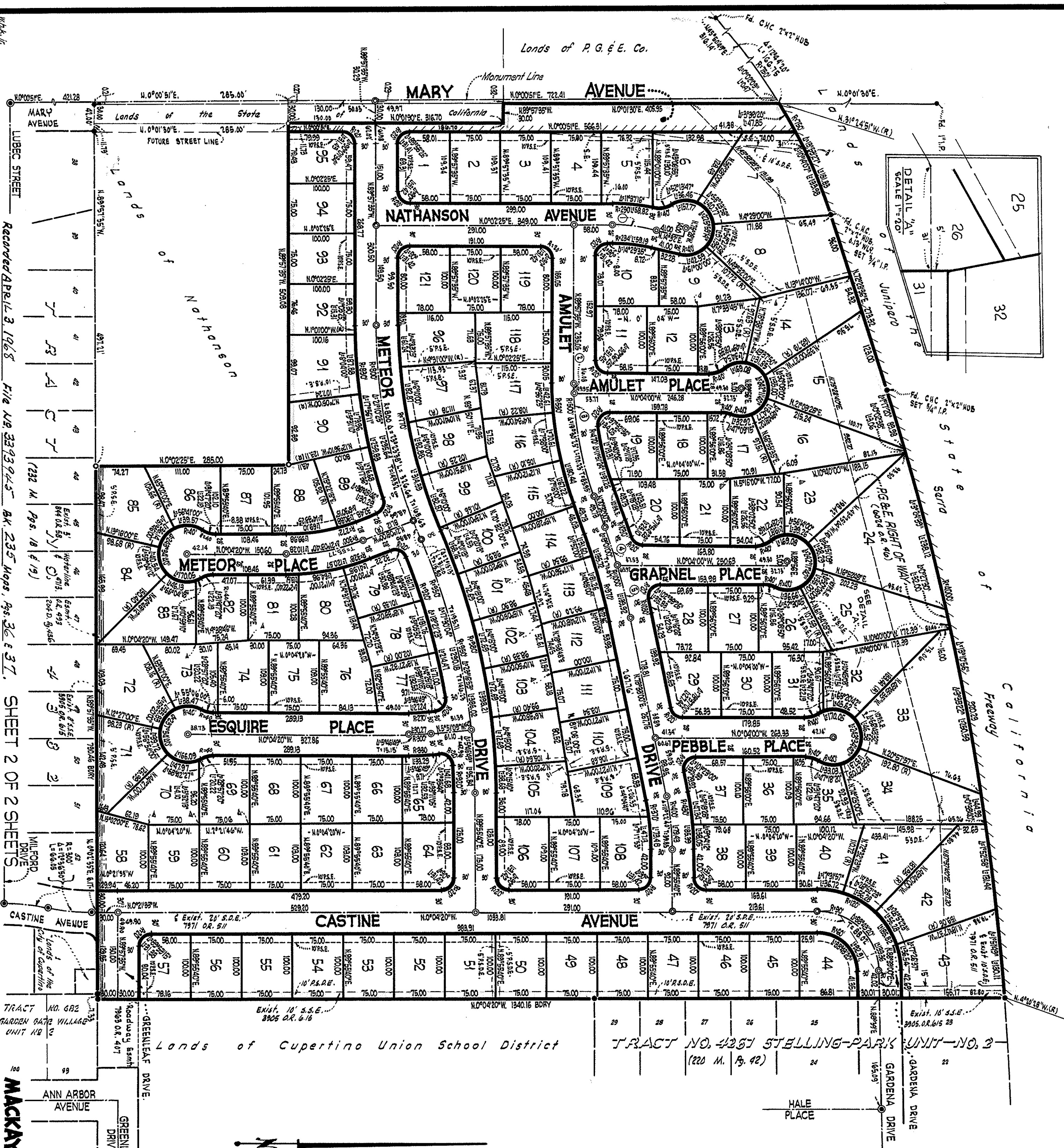

37  
a. g. Di Cenzo, Deputy Recorder  
Recorded APRIL 3, 1968 File No. 339394-5 BK. 235 Maps, Page 36 & 37. SHEET 2 OF 2 SHEETS  
MACKAY & SOMPS • CIVIL ENGINEERS • SUNNYVALE, CALIFORNIA 3043